Yankees Blast Dodgers For 10-3 Victory In Second Game

To Give News
To Place
Advertising
Phone
311-06

The Upland News

TRI-WEEKLY — MONDAY, WEDNESDAY, FRIDAY — MEMBER OF THE ASSOCIATED PRESS

VOL. LIII — UPLAND, CALIFORNIA, WEDNESDAY, OCTOBER 1, 1947 — NUMBER 27

Around Town

BY THE TOWNSMAN

HOPEFUL

Every indication seems to point to the Upland city council reaching some kind of agreement or compromise on the appointment of a fifth member. Although none of the councilmen are talking much as to who or what it will be, they seem to be determined on settling the matter once and for all tomorrow night.

This is a healthy sign and we hope that the whole matter can be settled amicably and to the best interests of the city of Upland.

LOT OF TALK

There's been a lot of talk around town about this disagreement on the successor to Johnny Meck. We've heard all kinds of comments, some of them heated, from both sides. But there's been sufficient time for a "cooling off" period and our only hope is that "reason" will finally be the victor tomorrow night.

RUMORS

There's rumors of a "big" appointment for a prominent person in Ontario tomorrow. We understand the story is going to break tomorrow.

LOTS OF MILEAGE

Wiley Mather, acting chairman of the planning commission, was rejuvenating his car yesterday at Pete's service station. The tires on his car, Wiley said, traveled 23,000 miles . . . and they're not pre-wars either.

RED RAIDERS

Roland Sanchez will get his award Friday for suggesting the name of "Red Raiders" for the Upland Junior High school football team. Perhaps the name, which received the overwhelming vote of the student body, will inspire the local eleven to even greater heights. But then, it's pretty hard to better a perfect record. You'll recall Coach Frishholz's team won all their games last year.

WELL-FED BALLPLAYERS

Members of the Upland police softball team are going to have a big feed thrown for them tomorrow night. The fireman's cabin on East Sixteenth street is the place and 7 o'clock the time.

Fire Chief Howard Paulin, who Police Chief Eugene Mueller describes as the team's No. 1 rooter, will be a special guest.

FULL OF NEWS

We just seem to be brimming over with society news these days as well as lots of personal items. Again today, we have two society pages, on pages 2 and 6. So, you keep calling in the items and we'll go on printing them.

DAILY SOON

It won't be long now—just a week from Friday—Oct. 10, when you'll be receiving The News under the name of the Daily News-Herald every day. The frequency in publication should give us even more space for ALL THE LOCAL NEWS. Although the new daily will continue to carry all the important national and international news, LOCAL news will continue to get the preference. You've told us you like it that way and we'll continue to give you whatever pleases the most in the daily.

Ontario Takes Over Airport

Ontario International airport officially became the property of the city of Ontario yesterday as plans continued to be formulated for impressive dedicatory ceremonies at the air field Nov. 11.

In making the announcement today, George Sanford, airport manager, said that the Federal government in turning over the field also gave to Ontario three additional parcels of land totaling 119.22 acres and five major pieces of airport field equipment. Included in the latter are two fire trucks, hose and fire extinguishers.

With dedicatory ceremonies in charge of the Ontario chamber of commerce and Al Homer, chairman of the aviation committee, a "big day" for the entire West End was forseen by Mr. Sanford.

"We want everyone from Ontario, Upland and other neighboring cities to attend the dedication and always consider the Ontario airport as their own 'home town airport' ", Mr. Sanford said.

Aircraft from San Bernardino and Riverside will fly to the Ontario field for the ceremonies and many of the latest planes will be on display.

A "snack bar" will be opened in the administration building Oct. 16, Mr. Sanford added.

WARMER

Southern California: Night and morning low clouds coastal section with variable high thin cloudiness otherwise today, tonight and Thursday; slightly warmer west portion Thursday.

Eat Less Bread To Aid Europe, Truman Asks

Resumption Of Rationing Seen As Possibility

WASHINGTON (AP)—President Truman asked the American people today to serve "fewer slices of bread" and help save 100,000,000 bushels of grain for European aid.

He also called for reduced feeding of grain to cattle and made clear most of the saving must come there.

"There will be more than enough food in the United States to go around, provided it is fairly distributed," Mr. Truman said.

White House aides said that in the President's plea to serve fewer slices of bread the emphasis was on avoiding waste.

Mr. Truman made his plea in an address to his citizens' food committee at the White House.

Gets Report

Shortly after meeting with this group the President received from his council of economic advisers a report urging that restored price control and rationing be considered as possible steps if the voluntary food saving campaign fails.

"We hope it will not be necessary to have consumer rationing," Edwin G. Nourse, chairman of the council, said after presenting a new economic memorandum to Mr. Truman.

Consider Controls

But he added that "if the situation becomes sufficiently acute, we will have to consider all these control measures".

Nourse and Leon Keyserling, vice-chairman of the council, told reporters that their memorandum contained a list of things which might be done to combat spiraling prices, including the allocation of grain among millers and distillers.

Further regulation of margin requirements on the grain exchanges and an extension of retail credit controls on consumer goods, which expire November 1, are also on the list of "possibilities", Nourse said, adding that legislation would be necessary for most of the measures mentioned.

Survey

The economist said he expected the survey will be presented by Mr. Truman to the cabinet next Friday. He suggested that all government agencies concerned study the steps they would have to take if the voluntary drive fails to check inflation and provide enough food for Western Europe.

ROLAND SANCHEZ TO RECEIVE AWARD FOR 'RED RAIDERS'

For suggesting the winning name for the Upland Junior High school football team in a contest sponsored by The Upland News, Roland Sanchez will be awarded a suitable gift at an assembly Friday morning.

Although many other students submitted the winning name of "Red Raiders," Roland Sanchez was the first to turn his suggestion and thus became the winner of the contest.

The award, a billfold, has been properly inscribed and indicates he suggested the winning name.

Reduce Number Of Alta Loma Light Requests

A motion to retain the original lighting district, but to erect only five lights at the present was passed at an open meeting of Alta Loma residents last night, following withdrawal of a petition objecting to the formation of such a district.

Although only five lights will be erected at present, the maintenance of the original district will leave room for the erection of additional lights in the future, according to Herbert C. Hall, secretary of the Alta Loma service club.

Residents in the lighting district may present requests later asking for lights on their particular street. The area included in the district is bounded by Nineteenth street and Baseline road on the north and south, and by Archibald and Hellman avenues on the east and west.

At the open meeting held at the Alta Loma fire hall last night, Olin Habegger, who had earlier presented a protest to the formation of a district, withdrew his petition. Representatives of other groups also withdrew their obpections.

Opening the meeting, C. H. Lannon, president of the service club, gave a synopsis of previous developments. Also appearing was J. W. Yopp, chairman of the club's planning commission.

Speaking in behalf of the lighting district were Charles Ramsell, Arthur Relph, John Schmutz, Norman Hixson and Mrs. Susy Hamner. The Alta Loma packing house was represented by Paul

(Continued on Page Three)

WATER REPORT

Reports Limited Membership Not Very Likely

Outlook is not encouraging that the Metropolitan Water district will accept for possible membership the cities of Upland, Ontario and Chino and the Fantana school district rather than all of the Chino basin water district.

Such was the report presented in Ontario this afternoon by Major F. B. Hasbrouck, chairman of the boundary committee of the Chino Basin Water Supply committee.

As a means of finding out the possibility of only a certain area joining the Metropolitan district the boundary committee recently submitted to Julian Hines, chief engineer of the water district, an application for membership. This application will be submitted to directors of the water district.

In making his report this afternoon, Mr. Hasbrouck said Mr. Mines was not optimistic and observed that all of the Chino basin in this and Los Angeles counties should belong and not just one part of the basin.

The application, however, will be "processed" and this will take perhaps two months or so, Mr. Hasbrouck said.

Opposition to all of the Chino basin becoming a member has been expressed and in view of this it was suggested that only the municipalities and Fontana be included in the proposed district. Mr. Hines analysis of the situation is unofficial, Mr. Hasbrouck pointed out, but the general report was said to be discouraging for the limited area being privileged to join.

Ontario C. Of C. Names Eck Head

C. Russell Eck, prominent business man and civic leader, will head the Ontario chamber of commerce for the coming year.

Mr. Eck yesterday was elected to the chamber presidency at a special meeting of the board of directors. W. R. Sidenfaden was named vice-president, R. J. McGrew was selected as treasurer, and Doris McFerran was re-named secretary.

C. RUSSELL ECK

Mr. Eck, manager of the Ontario appliance center, 402 West A street, is the 1947-48 fund drive chairman of the Ontario chapter, American Red Cross. During the past year, he has been chairman of the chamber's membership committee.

In the only other action taken at yesterday's meeting, the sum of $30 was appropriated to enter a float in the San Bernardino Pioneers days celebration October 11.

$750 PURCHASE-PRIZE

Fifty Artists To Compete At Exhibit To Be Held At Chaffey Oct. 18-26

Seventh annual Purchase-Prize exhibit of the Chaffey Community Art association has been announced by Mrs. Sanford Ballou, director of the exhibit, and her committee. The exhibition, free to all, will be held in the Chaffey women's gymnasium from October 18-26.

Fifty contemporary painters are exhibiting their new pictures in competition for the $750 purchase-prize which is offered by the association for the best painting in the show, which becomes a part of the association's permanent exhibit.

Miss Helen Wurdeman, secretary of the Los Angeles Art association, has been adviser to the committee in the selection of outstanding Eastern and Western artists and in assisting the association to get their newest paintings.

Invite All

Everyone is invited to attend the show in the Chaffey women's gymnasium from October 19 to 26. On the first day the gallery will be open from 2 to 5 p. m., and daily thereafter from 10 a. m. to 9 p. m. until October 26. On the last day the show will again be open from 2 to 5 p. m., at which time the prize will be awarded.

School groups are invited to come with their teachers. If any wish to see the show before the regular opening hours, the teacher may make arrangements with Mrs. Robert Graber, 320 Rosewood court, Ontario, who is in charge of school groups. Classes from San Bernardino, Corona, Chino, Covina, Claremont, Pomona and other communities annually attend the show.

Pre-view for members will be made on the evening of Oct. 18

(Continued on Page Three)

ARCHITECTURAL PLANS FOR 'FOOTHILL VILLAGE'

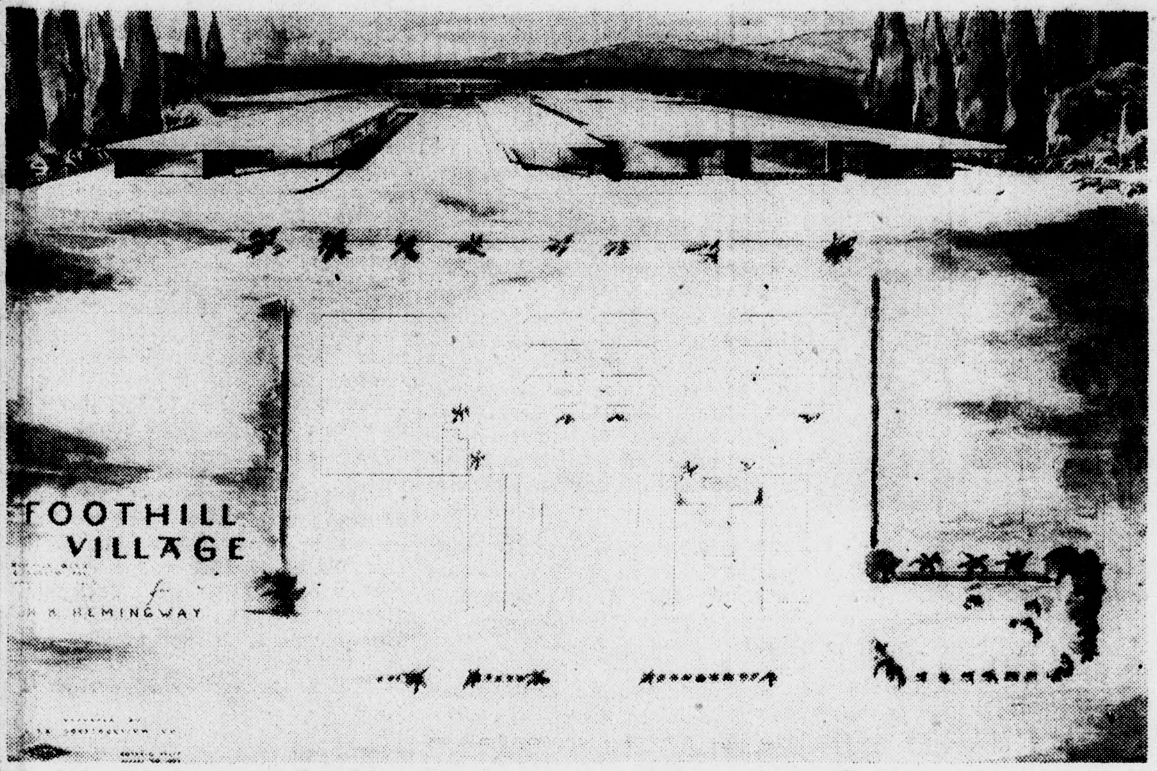

Architectural plans for "Foothill Village" which were approved by the Upland planning commission recently. The business development by Harold K. Hemingway on Foothill boulevard is expected to cover 68,000 square feet and will include beauty shops, bakery, grocery, barber shop, dress shop, shoe shop, radio store and other similar businesses. Mr. Hemingway has indicated that architecturally, it will be one of the most beautiful in Southern California.

Little Nedra Garrett Isn't Forgotten On Birthday

Nedra Garrett has not been forgotten.

The 11-year-old daughter of Mr. and Mrs. Larry A. Garrett, 643 Foothill boulevard, Nedra, who has been confined to her home for almost a year due to injuries suffered in an accident, yesterday greeted more than 60 children at a birthday party held at her home.

The very lonely year which seemed to lie ahead for Nedra was brightened by the crowd of happy Upland children and their parents.

Nedra was an active member of the Upland Girl Scout Troop 13 when the accident occurred, bringing with it the fear that her scouting activities would come to an end. But the girls, her friends, came each week to tell her of the "latest doings" and helped Nedra spend the long hours indoors.

Teacher Helps

It looked, too, like school work would be neglected for young Nedra. But with the help of a home teacher she has been able to keep up with her classwork and also has enjoyed the daily visits of the teacher who has helped her to keep pace with her many studies.

Highlights of Nedra's confined life have been the weekly visits of members of the Girl Scout troop and also of her assistant leader, Mrs. Homer Washburn. Through the efforts of Mrs. Washburn and the girls, Nedra was able to receive her second class

(Continued on Page 3)

Ontario-Kaiser Bus Line Set

Bus service between Ontario and the Kaiser steel plant at Fontana is to be inaugurated Oct. 6, according to word received today by the Ontario chamber of commerce.

Frank J. Barko, president of the Fontana bus lines, informed the chamber he had been granted permission by the state utilities commission for the new service.

The bus route within Ontario will be along Fourth street to Euclid avenue and thence south to the terminus at the Pacific Electric depot.

The new route is an extension of the company's present service from Colton to Fontana.

The bus line will not be permitted to give local service within Ontario in territories now serviced by the Citrus Belt lines, the commission has ruled.

Schedules of times and fares on the new route is to be announced later.

Legion Post To Meet Tonight

The regular business meeting of Upland Post 73, American Legion, will be held at the Legion clubhouse tonight, with dinner being served at 7 o'clock, according to an announcement today from E. P. Mitchell, post commander.

The local post meets twice a month, one a business meeting and the other a social get-to-gether. All Legionaires and other veterans are invited to attend.

FOOTHILL-EUCLID

Promise Traffic Signals For City By March, 1948

Traffic actuated signals at Foothill boulevard and Euclid avenue were promised before March, 1948, by Bert Switzer, district safety engineer for the California highway department, today.

Speaking before the Upland Rotary club at noon, Mr. Switzer opened his talk by declaring, "You're finally going to get your traffic signals at Foothill and Euclid." The Rotarians welcomed this remark with a round of applause and acclamation.

According to the plans, safety islands will also be included so that the traffic can be properly channeled. The signals will operate on the basis of the amount of traffic flow north and south and east and west.

The Upland city council at numerous times requested these signals and at one time were told that the funds intended for these signs were spent for "other worthwhile projects".

Commenting on the proposed freeway between Ontario and Pomona, Mr. Switzer said that it will probably be another year and a half before all plans, including negotiations with property owners, can be completed and construction started.

"We will gradually get to the road you're interested in because I know it's high on the priority list," he stated.

Reviewing the need for free-

(Continued on Page Three)

Roy Lutz Reports Theft Of $250

Theft of a wallet containing $250 from his garage at 222 West B street, Ontario, was reported to police yesterday by Roy Lutz, 367 South Euclid avenue, Upland.

Mr. Lutz told officers he arrived at the garage at 10:30 and changed to work clothing. His other clothing, containing the wallet, was placed in a closet.

At noon he went to get the money, and found it missing. Police said they were investigating.

See Agreement By City Council On Appointment

Although nothing official was available today, indications were that some sort of "compromise" would be reached by the Upland city council on the appointment of someone to fill the vacancy created by the resignation of John Meek.

While none of the councilmen would make any public statement on the matter, most of them seemed to be optimistic that an agreement would be reached tomorrow night when the council holds its regular meeting. The appointment of a councilman is the first item under old business on the agenda.

There seemed to be little likelihood that the "deadlock" on the council would continue since none of the councilmen desire to throw the whole matter before the electorate at a special election. It is estimated that such an election would cost more than $600, with the winner serving only until April when the regular election will be held.

Chaffey Registrations Begin Levelling Off

Registrations at both the Chaffey High school and Junior college have "levelled off" with 1095 reported enrolled in the college and 2493 in the high school yesterday.

With the term in its third week, further enrollments in the junior college are being discouraged, Director Leo Wadsworth said yesterday. However, a few additional students are expected to bring the figure above 1100.

Bombers Slap 15 Hits; Tie Triples Mark

YANKEE STADIUM, N. Y.—(AP)—Blasting four Brooklyn pitchers for 15 hits in a murderous display of power, the New York Yankees overwhelmed the Dodgers 10-3 today to take a 2-0 lead in the world series before a paid crowd of 69,865.

A homer by Tommy Henrich, three triples which tied the world series record for three-batters by one club in a single game, and two doubles rattled off the bats of the high-riding Yankees.

Lombardi Hammered

Nine of the safeties, including six of the extra base swats, were smashed off the offerings of little Vic Lombardi, Dodger starter. Lombardi was taken out of the game in the fifth inning and the Yankees belted his successors, Hal Gregg, Hank Behrman and Rex Barney with just as much ease.

Allie Reynolds, the strong-armed Creek chief from Oklahoma, who came to the Yanks a year ago in the deal that sent Joe Gordon to Cleveland, subdued the Brooks with nine hits in his first series appearance.

Heinrich Homers

A nip and tuck game for four innings, the Yankees broke it open in the fifth when Tommy Henrich's home run into the bleachers in right center and Johnny Lindell's double that bounced into the left field boxes chased little Vic Lombardi.

A dreary succession of Dodger reliefers failed to stem the tide as the Bombers routed the Brooks in a four-run seventh inning that included four singles, two of the infield variety, two wild pitches and a boot by center fielder Pete Reiser.

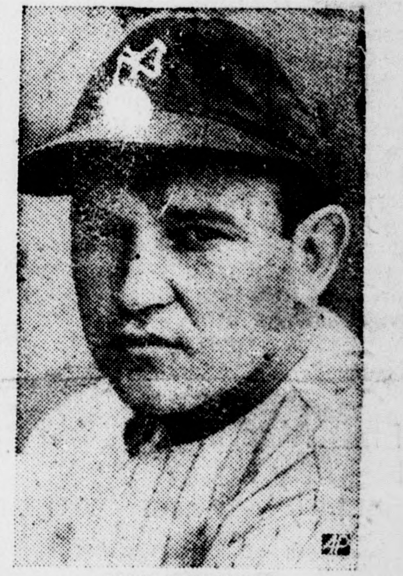

ALLIE REYNOLDS

Two Down

The Yanks helped Pee Wee Reese tie a long-standing mark by giving him no chances at shortstop. They hit the balls over the heads of the infielders most of the time to take their 2-0 edge in games. Only one team in series history has ever overcome that deficit and gone on to win—the New York Giants in 1921 and that was a best-of-nine series.

The game started out like yesterday's opener in reverse with Reynolds following in the footsteps of Ralph Branca, blowing down the opposition behind a one-run lead. That pattern didn't last long. Reynolds never blew up and the Dodgers never came up with a big inning although they tied the score twice.

PLAY BY PLAY

First Inning

Dodgers—Reynolds' first pitch to Stanky zipped over for a called strike.

Stanky took two called strikes and then looked over the next

(Continued on Page 3)

CAMPAIGN ORATORY FILLS THE AIR AT JR. HIGH AS POLITICAL PARTIES FORM

Campaign speeches fill the air and political posters cover the bulletin boards at the Upland Junior High school these days where managers of three parties are boosting the election of their candidates to the student body council.

Following a meeting of a nominating committee at which candidates were named, three parties were formed and managers appointed for each group.

Under the managership of Billy Harness, the 'Dark Horse' party will present Roland Sanchez as bidder for president. Other party members include Paul Trautwein, vice president; Tommy Jamieson, secretary; Shirley Martin, traffic captain; Jack Thomas, athletic representative; Stanley Evers, seventh grade representative; Tommy Harris, eighth grade representative; Ryal Poppo, ninth grade representative; and Marilyn Mueller, program chairman.

The second party, the "Questioneers," will present Muriel Thompson as president, Paul Harmon, vice-president; Sally Seares, secretary; Edmund Bonillas, traffic captain; Mary Eleanor Portillo, program; Bill Neiman, athletic representative; Tommy Maxwell, seventh grade representative; Shirley Miller, eighth; and Joe Lomax, ninth. Manager of the "Questioneers" is Bob Pace.

The "Trucksters" will present Jack Thomas as candidate for president; Tommy Harris, vice-president; Loren Sanchez, secretary; Johnny Keefer, traffic captain; Keren Warner, program; Norman Wingert, athletic representative; Gary Adams, seventh; Joane Moore, eighth; and Allan Reiff, ninth. Charles Olive is serving as manager for the "Trucksters."

Active campaigning will continue through the week, with a special pre-election assembly scheduled for Friday. Actual voting will take place on Monday.

Woman's Page ★ ★ Club News ★ ★ Personals

European Highlights Told Martha Guild Members By Mrs. Lily Hawkinson

Highlights of a trip to Italy during the summer were vividly described by Mrs. Lily Hawkinson when she addressed members of the Maratha Guild of the Upland Presbyterian church when the group met for their first meeting of the fall season at the home of Mrs. D. E. Palmer.

Mrs. Allan Barr, president of the group, conducted the business session. Mrs. Claude Owen, who has been in charge of sending clothing, bedding and foodstuffs to selected minister's families in Greece, Philippines and France, read letters from the recipients in the first two countries who were so appreciative of the articles sent.

Mrs. Hawkinson gave a very interesting and entertaining account of her trip this past summer through Italy and Switzerland while taking a course in summer school in Italy. She described the living conditions, the lack of some foodstuffs, especially butter and sugar, and also the bombing damage in certain parts of Italy. Most places the speaker visited were of historical interest to her, having taught Latin for many years at Chaffey high school, and the ancient places described in Latin study seemed to live again for her.

Mrs. Hawkinson also visited many of the well-known places in Italy, including Florence, Naples, Pompeii, Rome, and she mentioned placing a wreath in the cemetery in Salerno. She also visited the Isle of Capri. She described Switzerland as the most beautiful spot visited and mentioned going up the Brenner pass and seeing the St. Bernard dogs.

Mrs. Robert Salisbury led the devotional period, stating that instead of elaborate refreshments being served only tea and toast would be served in an attempt to conserve food and the difference saved in cash would go for Care packages for famine-ridden countries.

The tea table and the rooms were beautifully decorated with roses and mixed flowers.

Those present in addition to those already mentioned were the Mesdames Paul Coronel, V. K. L. Patterson, Andrew Singleton, Frank Hubbard, Howard Kilmurray, David Jones, Gordon Nicholson, J. B. McCarter, Bruce Claflin, Robert Salisbury, David Stump, Dean Engle, Vaughn Dunlop, Paul McIntosh, Daniel Jeran, W. E. Oswald, William Rugg, Rufus Oakey, James Otter, Ralph W. Scott, and Dorothy Ferson.

* * *

First Meeting Held By Local Society Women

Members of Zeta chapter of Delta Kappa Gamma, national honorary organization society of women teachers met at Haldeman house in Alta Loma Saturday afternoon.

This first meeting of the year was spent in planning for future meetings and hearing accounts of the summer activities of those present.

At the close of the meeting refreshments were served from an aster decorated and beautifully appointed tea table to the 25 guests present. Mrs. Rita Thacker of Highland and Miss Alice Anderson of San Bernardino poured.

Those attending from the west end were Mrs. Esther Hunt, Mrs. Emma Luebbers, Mrs. Lucille Bailey, Mrs. Doris Dickson, Miss Lucille Bonsall and Miss Lela McClelland.

don't DO that!

WHISPERING is impolite . . . especially when the victim is among those present. . . .

Local Group Entertains Young People

Members of the First Lutheran church Luther League were hosts Sunday evening to members of the Fontana and Pomona leagues when they entertained in the church basement following the showing of the film, "The Way of Peace."

Members of the Ontario league sponsored the showing of the film which was attended by over 250 members and friends of the church and was shown by Ferron Troxel, Y.M.C.A. secretary.

Ardell Gahre lead the group in prayer while Gene Gregory read the Scripture. Thelma Parks, League president, gave a brief talk on the picture and welcomed the guests as did the Rev. C. F. Pohlmann, pastor of the church.

The entire evening's program was under the direction of the First Lutheran young people and ushers were Edward Hocking, Dean Gahre, Max Newman and Charles Pohlmann.

Following the motion picture the young people numbering over 45 enjoyed an evening of games and singing. Evonne Waite was in charge of the games while Helen Wilkens, Irene Staffield and Edward Hocking had charge of refreshments.

Members of the Gloria Dei League of Fontana were accompanied by their pastor, Rev. Donald Carlson, while the group from the Pomona First English Lutheran church were accompanied by their pastor, Rev. Henry Yackel.

Mrs. Essie Hoefer, who conducts a sewing business in Upland over the Cornet store, has returned to her work after an extended vacation in the east. She attended three fashion shows in Buffalo, New York and Hutchison, Kan. She also visited friends and relatives in Ohio and Virginia.

About People

Kent Kough, son of Mr. and Mrs. Merl D. Kough, West Arrow highway, is now at Bainbridge, Maryland, where he is a student at a prep school, preparatory for possible enrollment at the Annapolic naval academy. The Uplander recently was accepted for the school in competition with many other service men. He was in the naval air corps and on being selected for the school was taken off ship and was flown by air to meet the enrollment deadline. After a course at the school the Uplander will be eligible for appointment to the naval academy.

Mr. and Mrs. William Atchley are back in Upland after traveling 14,000 miles in Mexico, covering almost every major highway in the southern Republic. With Mr. and Mrs. John W. Hazard of Huston, Texas, the Uplanders leisurely motored up and down across Mexico. They are unsettled at present but they plan to make arrangements for their permanent residence here. Mr. Atchley recently retired from being so active in the honey production business.

Mrs. Flora Allen, 460 Third avenue, enjoyed Friday visiting withwith Mrs. A. H. Johnson, a former Upland resident, now living in Culver City.

Mr. and Mrs. Ed Cuthbertson, 744 East Ninth street, are entertaining guests, including their son-in-law and daughter, Mr. and Mrs. J. R. Copenhaver of Girard, Kan., and their grandson, Harold Copenhaver and his wife of Washington, D. C. They are spending this week here and seeing southland sights.

Mrs. Sadie Rider, 1061 West Fifteenth street, arrived home Saturday evening from St. Joseph's hospital in Orange where she has been a patient for 14 weeks following an automobile accident. She is reported to be much improved.

August G. Trabant, retired railroad man, is planning to spend the winter in Upland. After spending 41 years with the Erie railroad, he plans to just take it easy for a while. Mrs. Trabant arrived in Upland from Jersey City.

Mr. and Mrs. B. H. Griffith, 1628 North Euclid avenue, are home again after two weeks stay with their son-in-law and daughter, Mr. and Mrs. N. H. Ghormley and their son and daughter-in-law, Mr. and Mrs. Howard Griffeth, in Napa, Calif. Mrs. Griffeth was honored at a surprise birthday anniversary dinner Sept. 14 when she was honored by her relatives in Napa.

Miss Adda Middleton entertained members of the Chaffey Faculty Women's club Saturday at her Twin Peaks mountain cabin. Forty-five enjoyed the all-day session held in the cabin of the club president.

Dr. James V. Latimer received word this week that his daughter, Janet Latimer Hamlin, of Schenectady, N. Y., had lost her first born son shortly after birth.

Mrs. J. Keith Highley and son, John Wayne, accompanied by her father, I. J. Linkey, 458 No. First avenue, arrived via Pan American Airways Sunday at 5 a.m. in Mexico City where they journeyed to join Mr. Highley, local dental technician who went to Mexico City last week to engage in setting up a dental laboratory for an association of Mexico City dentists. The Highleys expect to remain in Mexico for a year during his work there. Mr. Linkey plans to return to Upland in about 10 days.

Mr. and Mrs. Clarence Martin of Brawley were week-end guests at the home of his parents, Mr. and Mrs. W. M. Martin, 941 Washington boulevard. Also back in Upland are Mr. and Mrs. John Martin who have been staying in the Imperial Valley. Mrs. John Martin is the former Joyce Fletcher.

Mr. and Mrs. W. E. Walk, 221 South Euclid avenue, enjoyed a visit several days this week from her brother-in-law and sister, Mr. and Mrs. H. B. Applebury, and daughter, Evadell, former Upland residents who are now living in Glendale. Visitors over the week-end at the Walk home were Mrs. Walk's nephew and his wife, Mr. and Mrs. Hurman Moore, of Glendale.

Mrs. Florence Tracy, 1079 East Eleventh street, recently entertained as week-end guests, Miss Mary McHugh, supervisor of the California Lutheran hospital at Los Angeles, and Miss Velma Kish, director of the training school at the hospital.

Page Thibodeaux, who has been spending the summer working on an airfield in Alaska, returned home recently and is living with his mother, Mrs. Dorothy Gardner, 467 North First avenue. He is in his second year at Claremont Men's college and is majoring in business management.

Mrs. W. J. Hadley, 535 Eleventh avenue, is back home following three-weeks spent visiting with relatives and friends in Memphis, and Covington, Tenn., and in Springfield, Mo.

Mr. and Mrs. Roland Rowe and Mrs. J. Harry Snowden are back home following two weeks spent visiting with relatives and friends in Chicago.

Mrs. R. L. Cochran, 1704 West Eleventh street, is home with her baby daugter, Dianne Maureen, born August 7 at Pomona Valley community hospital.

Mr. and Mrs. Welles T. Ross, 98 Red Hill drive, are home following a week spent visiting in San Francisco with their son-in-law and daughter, Capt. and Mrs. D. B. Hettle.

Mr. and Mrs. Rudolph Ramsland, former Upland residents now of 986 North Euclid avenue, Ontario, are attending the three-day Metropolitan Life Insurance company convention being held at the Coronado hotel in San Diego.

Mr. and Mrs. Ellery F. Wright returned Monday night from a 10 day motor trip during which they visited many scenic attractions along the coast into Oregon and inland through California. Their northern destination was Gold Beach, Oregon, and one of the thrills was a boat ride from the beach up the Rogue river. They returned by way of Lake Tahoe and visited there with Mr. and Mrs. "Duke" Clements, she being the former Elizabeth Harris and a sister of Mrs. Wright. Mr. Wright is the local Ford agent and former president of the Upland chamber of commerce.

The W. J. Ledigs of 248 Lemon, Alta Loma, will leave Sunday for Monterey, where Mr. Ledig will be associated for one year with his brother, Allen Forbes, in a cabinet mill. In the Ledigs absence the Bill Masingales will occupy the Ledig home.

Mr. and Mrs. William Georgiades will be at home to their friends after October 13 at 325 North Painter avenue in Whittier. They are moving from 640 North Third avenue. Mr. Georgiades is a social studies, English, senior problems and civics instructor in the Whittier Union high school while Mrs. Georgiades is teaching third grade in the East Whittier school.

Richard Derby, Upland building inspector, spent Tuesday in Riverside on business.

Mary Jean Van Fleet, daughter of Nelson M. Van Fleet, 25th and Euclid avenue, has enrolled as a student at Graceland college at Lamoni, Iowa. A Chaffey high school graduate, she was active in sports, was on the student body council, and received a Latin award. She is taking a liberal arts course at Graceland.

Mr. and Mrs. J. W. Connor, 587 West Ninth avenue, are back home following a wonderful three and a half weeks' motor trip in which they covered a total of 4,815 miles. First stoy on their tour was at Hanford, Calif., where they were the guests of their son and daughter-in-law, Mr. and Mrs. Russell Trimmer. They enjoyed visiting Sequoia, San Francisco, the Redwoods, Grants Pass, Ore., Crater Lake, Portland, Ore., Vancouver, Wash., Victoria, B. C., Vancouver, B. C., Yellowstone, Wyoming. nI Twin Falls, Idaho, they were the guests of Mr. and Mrs. Richard Flinn, former Upland residents. In Sun Valley they were shown around by a friend, Irven Johnson. They also enjoyed trips to Reno, Virginia City, Nev., and Stockton, Calif.

* * *

Additional Society on Page 7

ANNOUNCING
Opening Meeting of
Valley Chamber Music Society
for the 1947-48 Season
OCTOBER 5 — 8 O'CLOCK
BALCH HALL CLAREMONT
PUBLIC INVITED

AUTUMN IS IN THE AIR!

The first leaves will soon be falling and before you know it, crisp Autumn weather is calling for a change of wardrobe. Make your selections from our new Fall assortments that are arriving daily.

FALL COATS

The new Fall coats have a jaunty swing to them this year that you will love. In clannish plaids, solid coverts, hooded models, shorties.

from . . 29.95

FALL DRESSES

As rich in color as an Autumn leaf are the new dresses arriving daily. Styles by "Lil Alice," "Lady Alice," "Donna Gordon," "Evelyn Alden."

SUITS FOR FALL

are these new single-breasted numbers. Suited to fit the most discriminative taste and the tightest budgets . . . and here is real news! You can once more buy a suit and achieve that "custom-tailored" look. We have them in shorties, longs and regulars.

37.50

SWAGGER TOPPERS

Snap your fingers at snappy Autumn air with one of these jaunty toppers. Full action back, raglan sleeves. In rich brown.

37.50

Brickman's
1st and Harvard In Claremont

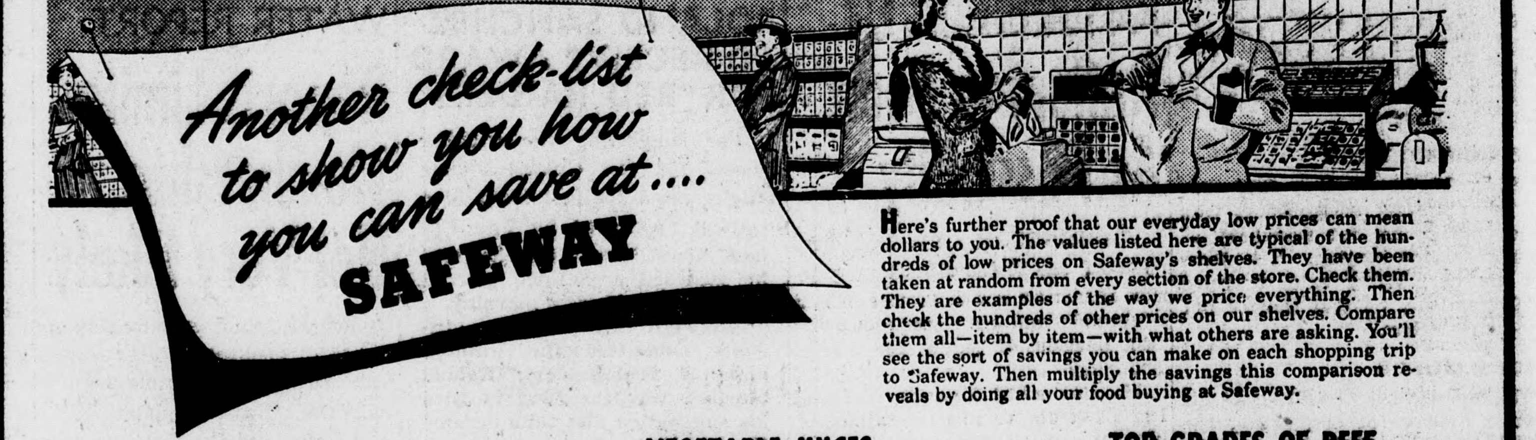

Another check-list to show you how you can save at.... SAFEWAY

Here's further proof that our everyday low prices can mean dollars to you. The values listed here are typical of the hundreds of low prices on Safeway's shelves. They have been taken at random from every section of the store. Check them. They are examples of the way we price everything. Then check the hundreds of other prices on our shelves. Compare them all—item by item—with what others are asking. You'll see the sort of savings you can make on each shopping trip to Safeway. Then multiply the savings this comparison reveals by doing all your food buying at Safeway.

CANNED FRUITS

Applesauce	Redwood Empire	20-oz. can	15c
Grapefruit	Dromedary Sections	20-oz. can	18c
Grapefruit	Glen Aire Sections	20-oz. can	15c
Grapefruit	Highway Sections	20 oz. can	13c
Nectarines (Halves, unpeeled)	St. Francis brand	30-oz. can	35c
Peaches (Choice, Yellow-Cling—halves or sliced)	Libby's brand	29-oz. can	27c
Peaches (Yellow-Clings, sliced)	Sacramento brand	16-oz. can	16c
Peaches (Choice, Sliced or Halves. Yellow-Clings)	Castle Crest brand	29-oz. can	25c
Peaches (Yellow-Clings, sliced or halves)	Mission Inn Standard	29-oz. can	23c
Apricots (Whole, Unpeeled)	Valley Gold Choice	30-oz. can	23c
Apricots (Choice, whole—unpeeled)	Gold Coast brand	30-oz. can	25c
Pears	Highway Standard Halves	29-oz. can	33c
Pears (Choice halves)	Libby's Choice Bartletts	29-oz. can	39c
Pears	Harper House Choice Halves	29-oz. can	35c
Kadota Figs	Sundown Choice	14½-oz. can	17c
Figs	Tropic Treat brand	30-oz. can	29c
Fruit Cocktail (Hostess Delight, choice)		30-oz. can	35c
Fruit Cocktail	Sacramento brand	8¾-oz. can	13c
Fruit Cocktail	Dainty Mix Fancy	16-oz. can	23c
Fruit Cocktail	Dainty Mix brand	30-oz. can	34c
Maraschino Cherries (Fancy, Grandee brand)		4-oz. bot.	15c

FRUIT JUICES

Prune Juice	Heart's Delight	Qt. bot.	19c
Lemon Juice	MCP brand	5½-oz. can	5c
Orange Juice (46-oz. can, 29c)	Treesweet Natural	18-oz. can	12c
Orange & Grapefruit (Blend O'Gold brand; 46-oz. can 22c)		18-oz. can	10c
Grapefruit Juice (Treesweet, Natural; 46-oz. can, 19c)		3 18-oz. cans	25c
Grapefruit Juice (Townhouse, Natural; 46-oz. can, 19c)		3 18-oz. cans	25c
Hawaiian Punch		Pint bot.	45c
Loganberry Juice (Libby's brand)		12-oz. can	20c
Apricot Nectar (California Morning brand)		16-oz. bot.	12c

COFFEE and SUBSTITUTES

Instant Postum (8-oz. can, 45c)		4-oz. can	25c
Postum Cereal		16-oz. ctn.	20c
Nescafe (12-oz. jar, 1.03)		4-oz. jar	36c
Borden's	Instant Coffee	2-oz. jar	38c
Airway Coffee (3-pound bag, 1.12)	Whole Roast	1-lb. bag	39c
Edwards Coffee Drip, Regular or Pulverized (2-lb. can or jar, 91c)		1-lb. can or jar	46c
Wakefield Coffee Drip or Regular		1-lb. can	44c
Sanka Coffee	Drip or Regular	1-lb. can	52c
Ben Hur Coffee	Regular or Drip	1-lb. can	48c
Hills Red Coffee	Drip or Regular	1-lb. jar	48c
M.J.B. Coffee	Drip or Regular	1-lb. can	48c
Chase & Sanborn Drip coffee.		1-lb. can	48c
Folgers Coffee	Drip or Regular	1-lb. jar	48c
Nob Hill Coffee (2-pound pkg., 81c)		1-lb. bag	41c
Maxwell House	Regular or Drip	1-lb. can	48c
Filter Cloths	Coffee	Pkg. of 4	10c
Filter Papers	A Value! Dependable	2 Pkgs. of 100	15c

VEGETABLE JUICES

Vegetable Juice	Everready brand	46-oz. can	25c
Kraut Juice	Hamilton brand	16-oz. bot.	13c
Carrot Juice	Hain's brand	18-oz. can	12c
Vegetable Cocktail (46-oz. can, 29c)	V-8 brand	18-oz. can	14c
Tomato Juice (46-oz. can, 25c)	Libby's brand	18-oz. can	11c
Tomato Juice (46-oz. can, 17c)	Sunny Dawn	18-oz. can	7c

MUSHROOMS

Jacobs	Mushrooms Stems & Pieces	4-oz. can	21c
Jacobs	Mushrooms Button	3-oz. can	30c

CANNED VEGETABLES

Green Chilis	Coastal brand	2 4-oz. cans	25c
Green Beans (French style, sliced)	Langrall's brand	19-oz. can	17c
Green Beans	Briargate Fancy Cut	19-oz. can	20c
Cut Beans	Gardenside brand	2 19-oz. cans	25c
Green Beans (Extra standard cut)	Highway brand	19-oz. can	18c
White Hominy (20-oz. can, 10c)	Burbank brand	29-oz. jar	14c
Salad Vegetables (Dinette brand)		7½-oz. can	7c
Pumpkin	Libby's brand	29-oz. can	15c
Pumpkin	Del Monte brand	29-oz. can	15c
Pumpkin	Moonbeam brand	2 29-oz. cans	25c
Sweet Potatoes	Sugary Sam	30-oz. can	19c
Irish Potatoes	Zacate brand	20-oz. can	12c

BAKED BEANS

Pork & Beans (15½-oz. can, 14c)	Van Camp's brand	30-oz. can	23c
Baked Beans	Van Camp's New England	17¾-oz. can	20c
Baked Beans	B & M Oven Baked	18-oz. jar	23c
Pork & Beans	Dennison's brand	2 15½-oz. cans	19c

SYRUP and MOLASSES

Log Cabin Syrup		12-oz. bottle	25c
Vermont Maid	Syrup	12-oz. bottle	25c
Karo	Red Label Syrup	1½-lb. bottle	18c
Karo (5-lb. tin, 49c)	Blue Label Syrup	1½-lb. bottle	18c
Sweetose (5-lb. bottle, 50c)	Crystal Syrup	1½-lb. bottle	18c
Sweetose	Golden Syrup	1½-lb. bottle	18c
Brer Rabbit	Gold Molasses	16-oz. jar	23c
Brer Rabbit	Green Molasses	16-oz. jar	19c
Aunt Dinah	Molasses	16-oz. jar	13c

DRESSINGS and SPREADS

Nu Made Mayonnaise (Pint jar, 39c; Quart jar, 69c)		½-Pt. jar	22c
Duchess Salad Dressing (Pint jar, 31c; Quart jar, 55c)		8-oz. jar	17c
Sandwich Spread (Pint jar, 31c)	Lunch Box	8-oz. jar	17c
Durkee	Famous Dressing	10-oz. jar	32c
Miracle Whip (Pint jar, 33c; Quart jar, 59c)	Salad Dressing	½-Pt. jar	18c
Miracle	Sandwich Spread	Pint jar	33c
Kraft Mayonnaise (Pint jar, 43c)		8-oz. jar	23c
French Dressing	Miracle brand	8-oz. bot.	18c

TOP GRADES OF BEEF

Corned Beef	Boneless Brisket	lb.	57c
Ground Beef	Packed in Visking Casing	lb.	39c
Boiling Beef	Plate Meat Economical	lb.	29c
Short Ribs	Top-quality Beef	lb.	31c
Shank Meat (End cuts, lb., 12c)	Center Cuts	lb.	29c
Beef Roast	7-bone Shoulder Roast	lb.	47c

TOP GRADES OF LAMB

Shoulder Roast	5-rib—Neck and shank off	lb.	63c
Neck Cuts	Shoulder Stew	lb.	35c
Lamb Breast	Braise or Bake	lb.	23c
Lamb Shanks	Well Flavored	lb.	35c

PORK

Fresh Picnics	Whole or Halves	lb.	53c
Spare Ribs	Lean and Meaty Pork	lb.	59c
Pork Sausage	Lb. Visking casing	lb.	59c
Salt Pork	Size cut to order	lb.	49c

LUNCHEON MEATS

Wieners	Seasoned just right	lb.	49c
Bologna	Large or small	lb.	43c
Luncheon Meat	Spiced Sliced	lb.	49c
Liver Sausage	Fresh, for cold plate	lb.	39c

POULTRY

Chickens	Fryers Cut up!	lb.	79c
Fowl	Cut Up Ready to cook!	lb.	69c
Rabbits	Young Fryers. Pan-ready!	lb.	63c

FISH

Fillet Sole	No bones No waste	lb.	48c
Smelt	Headless Cleaned	lb.	39c
Haddock Fillet	Tender Easily prepared!	lb.	47c
Sliced Halibut	Serve with Tartar Sauce	lb.	59c
Cod Fillet	Iceland No waste.	lb.	39c

FARM-FRESH PRODUCE

Apples	Washington Jonathans	lb.	11c
Persian Melons	Ripe Pink-meated	lb.	5c
Potatoes (100-lb. sack, 3.90)	White Rose variety	10 lbs.	41c
Tomatoes	Nice for slicing	lb.	13c

GELATINE DESSERTS

Jello	Assorted Flavors	3-oz. pkg.	7c
Minute Gelatine		1-oz. pkg.	15c
Knox Gelatine		8-oz. pkg.	90c
Knox Gelatine	Plain	1-oz. pkg.	18c
Tapioca Pudding Hixson's brand.		2 1½-oz. pkgs.	15c
Jiffy Lou Pudding (Chocolate flavoring)		4½-oz. pkg.	7c
Jiffy Lou Pudding (Vanilla flavoring)		3½-oz. pkg.	7c
Jiffy Lou Pudding (Butterscotch flavoring)		4-oz. pkg.	7c
Jello Pudding	Chocolate or Butterscotch	4-oz. pkg.	7c
Jello Pudding	Vanilla flavoring	3¼-oz. pkg.	7c
Junket Powder	Vanilla or Raspberry	1½-oz. pkg.	8c
Junket Powder	Chocolate	1¾-oz. pkg.	8c

SAFEWAY

These prices effective through Saturday, October 4, 1947, at all Safeway Stores in the following counties: Los Angeles, Orange, San Bernardino, Riverside, Ventura, Santa Barbara, Kern, Inyo and San Luis Obispo. No sales to dealers. Right to limit reserved.

British Goverment Tightens Controls On Economic Life Of Nation

Abolish Gas Ration; Ban Foreign Trips

LONDON (AP)—Life in this "tight little isle" became tighter today with the enforcement of new government austerity measures that virtually banned foreign holiday travel, wiped out gasoline rations for pleasure motoring and boosted railway fares 50 per cent above pre-war levels.

Limited direction of labor goes into effect next Monday under another decree issued by the Labor government, which recently obtained from Parliament almost unlimited powers to combat Britain's economic crisis.

The new measures that became effective today, two days after Prime Minister Attlee began his long-expected cabinet shakeup, are part of the government's program to slash dollar spending and increase production in the hope of erasing the nation's grave export-import deficit by mid-1948.

An advance warning that after Oct. 1 Britons would no longer be able to exchange sterling for foreign curencies to spend on holidays abroad brought a last vacation rush to the continent and the U. S. during September.

Up to Sept. 1 Britons could spend 75 pounds ($300) yearly in foreign pleasure travel. Then the allowance was cut to 35 pounds ($140), and now it vanishes completely.

Beginning today the "basic petrol ration" which permitted automobile owners about 300 miles of pleasure driving a month, will be eliminated and gasoline will be reserved in the future solely for priority purposes as it was during most of the war.

Travel is expected to be restricted further by the fourth increase in railroad passenger fares and freight rates since 1939. The latest increase, averaging 16.25 per cent over present fares, was attributed to rising labor and maintenance costs.

LITTLE NEDRA ISN'T FORGOTTEN ON HER BIRTHDAY

(Continued from page One)

badge, food and cooking badges. Biggest thrill of all came when members of the troop presented her with a complete Girl Scout uniform.

So, at the close of this year which has been made enjoyable for a confined girl, her mother entertained with a lawn party on Tuesday afternoon and evening.

Many Gifts

Presents of all kinds were heaped up on the long serving table, which was centered with a huge decorated birthday cake. The 60 little friends came to share with Nedra the wonders of a birthday party and to enjoy with her the many happy memories that were made possible by their combined efforts.

One of the biggest moments of the "big day" came when a weirer roast was enjoyed by the entire group to close an evening and afternoon of merriment.

Also present to share in the day's activities were Nedra's troop leaders, Mrs. Joseph Seitz, Mrs. Hower Washburn and Mrs. Steve Koester.

Swamped

Mrs. Garrett, who was swamped by the day's activities, was assisted by her cousin, Lurlie Goins, of Upland, and Mrs. Charles Moore of San Bernardino and Mrs. Frank Lumus of Baldwin Park.

All-in-all September 30 will go down in Nedra's diary as one of the greatest events of her life, knowing that she was not forgotten but truly remembered by so many kind people who are making life so much fun to live.

ART EXHIBIT

(Continued from Page 1)

after the annual banquet with artist guests in the Chaffey cafeteria. The dinner is in charge of Mrs. Forrest Doucette with Mrs. W. B. Rundle and her committee arranging decorations.

Membership Open

Membership in the association is open to anyone interested in developing art in the Chaffey communities and acquiring a permanent collection of contemporary paintings. Mrs. Philip White, president of the association, invites those interested to become members before the dinner in order that they may have the pleasure of meeting exhibiting artists and special guests on that occasion. Student memberships are available.

The permanent collection of 14 pictures owned by the association is on display in the Chaffey Memorial library, where it may be seen during the hours the building is open. The pictures are in the college reading and magazine rooms and the high school reading room.

SPRECKELS HEIR KEEPS COURTS IN BUSINESS; FACING FOUR CHARGES

ARCADIA (AP)—Sugar Heir John D. Spreckels III, 37, has four dates with the law in the next three weeks, to-wit:

Oct. 6—Superior court, Los Angeles, for a hearing on a separate maintenance suit by his wife, Lou Dell Spreckels, 37.

Oct. 10—Monrovia Justice court, hearing on a charge of assault with a deadly weapon; namely, a poker with which he allegedly hit Mrs. Spreckels in a family fracas at their Arcadia home last week. He pleaded innocent.

Oct. 13—Arcadia police court, hearing on a charge of disturbing the peace. He pleaded innocent.

Oct. 17—Arcadia police court, hearing on a charge of drunkenness. He pleaded innocent.

He made the rounds yesterday with a lawyer and a bondsman, posting $500 bond on the lesser charges and $1,000 on the assault charge.

UKRAINE, INDIA

UN Assembly Remains Deadlocked On Selecting New Member Nation

NEW YORK, Oct. 1. (AP)—The United Nations assembly failed in its first effort today to break the deadlock in the race between the Soviet Ukraine and India for the security council seat to be vacated by Poland Dec. 31.

The first secret vote of the 57 nations today, after seven indecisive ballots yesterday, showed: Ukraine 31, India 23. A two-thirds majority of those present and voting—36 votes—was required for election.

The ninth ballot showed: Ukraine 32, India 24.

Dr. Oswaldo Aranha of Brazel, assembly president, then ruled that the assembly should drop the security council seat contest temporarily and move on to the election of six replacement members to the economic and social council.

However, at this point Mrs. Vijayalakshmi Pandit, chief of the Indian delegation and ambassador to Moscow, took the floor for a brief statement of refusal to withdraw India from the contest.

Russia was backing the Soviet Ukraine, one of the constituent republics of the Soviet Union, and the United States and Britain were backing India in the hard-fought contest within the 57-nation assembly.

The deadlock developed after the assembly had chosen on the first ballot two of the three nations needed to fill vacancies on the 11-nation security council at the end of this year as a result of term expirations. The two countries elected Canada, which will replace Australia, and Argentina, which will replace Brazil.

Textbook Issue Under Attack

SACRAMENTO (AP)—The legal point of whether the state legislature can withhold funds for purchase of elementary school textbooks adopted by the state board of education under its constitutional authority must be settled, Roy E. Simpson, state superintendent of public instruction, declared today.

Simpson, addressing the annual conference of the Association of California Public School Superintendents, made the statement in referring to the "Building America" textbook series which caused a furor in the 1947 session of the legislature and for which no funds were appropriated.

"If the legislature is to be the textbook authority," he continued, "we must be prepared for completely changed procedure. That body is of a size and composition that do not qualify it to meet these responsibilities efficiently."

Traffic Signals For Foothill-Euclid

(Continued from Page One)

ways in California, the state safety engineer said that the cost to build them is very high, generally $100,000 a mile, and in metropolitan areas reaching as much as a million dollars a mile. Freeways are definitely safer, he continued, having only one-fourth the number of accidents as regular four-lane highways.

Thaffic safety engineering is a long, tedious job, he declared, and in the meantime enforcement and education will have to do the work.

Leslie Boyd, program chairman for the next quarter, introduced Mr. Switzer.

Guests at the meeting included Coach Ray "Roaring" Rosso of the Chaffey Panthers; Roy Mallory, president of the Chaffey high school student body and Tiger quarterback, and Vernon Patterson, law partner of Edward E. Gray.

Visiting Rotarians were Nelson Van Fleet, Howard Shattuck, Fred Price, Welles Ross, Joe Sandford, Leo Wadsworth, Carl Hayes and Henry Lucas, Ontario; William B. Toomay, Claremont; Homer Mead, Pomona, and Jim Dorrans, Madison, Wisc.

LOS ANGELES (AP)—The Hollywood film colony was surprised when actress Susan Hayward, 27, sued actor Jess Barker, 33, for divorce yesterday. Friends said they had no inkling of the rift.

Alta Lomans Agree On Lights

(Continued from Page One)

Adams and W. F. Glass, Jr., with Robert Nesbit representing the Grower's service.

Plans for the lighting district will now be presented to the county board of supervisors through Will Mason, who was in attendance at last night's session.

Following the erection of the lights on Amethyst, a regency board, consisting of one of the proponents of the district, and two of the objectors will receive requests for additional lighting and decide what further requests should bemade to the county board.

Following a brief discussion concerning zoning in the Alta Loma area, the dicision to hold a meeting with Harold Zenz, chairman of the county planning commission, in the latter part of October was made. At that time the types of buildings, types of industries, and the kinds of animals to be permitted and in what areas in the district, as well as the elimination of fire hazards will be considered.

Two Pedestrians Struck By Car

Two Mexican nationals were treated at San Antonio Community hospital last night for injuries received when they were struck by a car near the intersection of Arrow Highway and Hellman avenue, Cucamonga district, at 6:20 last night.

According to highway patrol reports, the two men were walking with the traffic on the south side of Arrow, about 600 feet west of the Hellman avenue intersection, when they were struck by a car driven by James B. Ross, 74, Etiwanda.

DESIGNING AND DRAFTING SERVICE
Building Assistance
J. H. SIEGRIST & ASSOC.
608 N. Laurel, Upland 313-468

Yanks Win Second Game

(Continued from Page One)

three balls and finally went down swinging.

Reynolds needed only four pitches to strike out Robinson, who also went down swinging.

Reiser swung at the first pitch and flied to Lindell in left.

No runs, no hits, no errors, none left.

Yankees—Stirnweiss singled to right field.

Henrich smashed a single over Stanky's head sending Stirnweiss to third.

Jorgensen took Lindell's bouncer and started a double play with a flip to Stanky at second who relayed to Robinson ahead of Lindell. Stirnweiss scored on the play.

DiMaggio blazed a single off Reese's glove, the shortstop slowing up the smash, which rolled into short left.

McQuinn went down swinging.

One run, three hits, no errors, one left.

Second Inning

Dodgers—Walker lined to DiMaggio in straight center.

Johnson raced behind third base to camp under Hermanski's high foul fly.

Reynolds threw three straight balls to Edwards, worked the count to three and two, and after Bruce fouled on off, the part Indian hurler fanned him on the next pitch.

No runs, no hits, no errors, none left.

Yankees — Walker hauled in Johnson's lob. Jorgensen came in fast to scoop up Rizzuto's bunt down third baseline and nipped the fleet shortstop at first.

Berra hit the first pitch on the ground to Stanky who easily tossed him out.

No runs, no hits, no errors, none left.

Third Inning

Dodgers—Reese walked on a low inside pitch.

Jorgensen smacked Reynolds' second pitch directly at Henrich who made the catch.

DiMaggio pulled down Lombardi's high fly.

Stanky missed Reynolds' first pitch and Reese lit out for second and made a clean steal coming in ahead of Berra's high toss.

Stanky hit the next pitch over second base but Stirnweiss made a glittering stop of the ball holding Stanky to an infield single and preventing Reese from going further than third.

Robinson dropped a single into short left, Reese scoring with the tying run and Stanky stopping at second.

Reiser struck out.

One run, two, hits, no errors, two left.

Yankees—Reynolds hit to Jorgensen near third and was an easy out, Jorgensen to Robinson.

Stirnweiss smashed a drive into left field stands but it went foul by several yards. Stirnweiss then lined over Stanky's head into the hole between Reiser and Walker and made a triple out of it.

Jorgensen raced back and caught Henrich's foul fly holding Stirnweiss on third.

Reiser missed a catch on Lindell's smash to right centerfield which rolled past him for a triple on which Stirnweiss easily crossed the plate to put the Yankees ahead 2-1.

DiMaggio was given an intentional base on balls.

Lombardi used four pitches to strike out McQuinn.

One run, two hits, no errors, two left.

Fourth Inning

Dodgers—Walker hit deep into right field stands for a home run tying the score at 2-2. It was the first homer of the series.

Hermanski bounded to McQuinn who tossed to Reynolds at first for the out.

Edwards raised a high pop to McQuinn.

Reese punched a single into short right.

On the second pitch to Jorgensen, Reese attempted to steal second and was cut down on a throw from Berra to Rizzuto.

One run, two hits, no errors, none left.

Yankees—Reiser got his hands on Johnson's drive but failed to hold it and it went for a triple.

Rizzuto's fly to short left-center fell for a double as Reese, Reiser and Hermanski all gathered around and watched it fall. Johnson scored on the hit. Berra flied deep to Reiser in center and Rizzuto raced to third after the catch.

Reynolds bounced to Jorgensen and Rizzuto was caught between third and home and was declared out when he ran out of the baseline trying to evade a tag.

Reynolds went to second during the rundown.

Stirnweiss went down swinging.

The Yankees, in whacking three triples, tied a world series record for the most three-baggers in a game set earlier by the Dodgers of 1916 and the Cincinnati Reds in 1919.

One run, two hits, no errors, one left.

Fifth Inning

Dodgers—Jorgensen went down swinging to become Reynolds' fifth strikeout victim.

Lombardi grounded out, Rizzuto to McQuinn.

Rizzuto also whipped out Stanky.

No runs, no hits, no errors, none left.

Yankees — Heinrich walloped Lombardi's second pitch into the right centerfield bleachers over the 367-foot sign for a home-run, the first by a Yankee in the series.

Lindell hit a savage line drive which bounded into the left field stands for an automatic ground-rule double.

Dodger coach Clyde Sukeforth strode to the mound, and after a brief conversation, allowed Lombardi to remain on the hill.

When Lombardi's first pitch to DiMaggio was very low, another conference ensued, and the end for Vic was signaled. Harold Gregg, a righthander, relieved Lombardi.

Gregg's first pitch to DiMaggio was a called strike, which evened the count.

DiMaggio hit a grass-cutter which bounced off Jorgensen's head, but the third baseman recovered in time and threw him out. Lindell held second.

McQuinn singled off Reese's glove, the ball rolling into short center field, enabling Lindell to score.

Johnson hit to the mound and Gregg, attempting to start a fast double play, threw to Stanky at second. But Ed dropped the ball and both runners were safe.

Reiser grabbed Rizzuto's fly. The runners held their bases.

Berra struck out.

Two runs, three hits, one error, two left.

Sixth Inning

Dodgers—Robinson flied to DiMaggio.

Reiser singled to left.

Walker hit into a double play, Sturnweiss to Rizzuto to McQuinn.

No runs, one hit, no errors, none left.

Yankees—Reynolds singled to left.

Stirnweiss walked, Reynolds going to second.

Henrich sacrificed, moving the runners up one base.

Lindell flied to deep left, Reynolds scoring after the catch.

DiMaggio struck out.

One run, one hit, no errors, one left.

Seventh Inning

Dodgers — Hermanski struck out.

Edwards singled to right.

Reese flied to Henrich.

Jorgensen singled infield and Edwards went to third when Berra threw wild to first.

Vaughan, pinchhitting for Gregg, flied to DiMaggio.

No runs, two hits one error two left.

Seventh Inning

Yankees — McQuinn singled to right and went to second on a wild pitch.

Johnson bounced a single to center and McQuinn scored when the ball rolled through Reiser's legs. Johnson ran to third on the error.

Rizzuto popped to Stanky.

Berra was intentionally walked. Reynolds singled to right, scoring Johnson, Berra went to third.

Rex Barney, a righthander, replaced Behrman as pitcher.

Stirnweiss bounced to Robinson who turned to throw to first and held the ball when he saw no one was covering the bag. Berra scored and Reynolds reached second. It was scored as a single.

Renrich flied to center, Reynolds advancing to third.

Reynolds scored on a wild pitch, Stirnweiss going to second.

Lindell walked.

DiMaggio forced Stirnweiss at third.

Four runs, four hits, one error, two left.

Eighth Inning

Dodgers — Stanky went out, Johnson to McQuinn.

Robinson doubled off the left field fence.

Reiser flied to Henrich.

Rizzuto threw out Walker.

No runs, one hit, no errors, one left.

Yankees—McQuinn flied to Hermanski.

Johnson flied to Reiser.

Rizzuto flied to Hermanski.

Ninth Inning

Dodgers — Hermanski waited out a three and two count and then walked.

Edwards hit the first pitch directly at Lindell, who made the catch.

Reese hit a ground single past the outstretched glove of Rizzuto into left field, sending Hermanski to third.

Jorgensen bounced to Stirnweiss who threw to Rizzuto at second, forcing Reese. Rizzuto's throw to McQuinn was too late to catch the runner and Hermanski crossed the plate.

Al Gionfriddo, a left-handed batter, pinch-hit for Barney.

Gionfriddo grounded to Johnson who threw to Stirnweiss forcing Jorgenson for the game-ending out.

One run, one hit, no errors, one left.

SCENE FROM PLAY

"The Man Who Came To Dinner," Mr. Whiteside, played by Fred Briggs, argues with Nurse Preen (Dorothy Anderson), in a scene from a production at the Laguna Beach playhouse from Sept. 30 to Oct. 3 by the Laguna Beach Community Players.

Soviets Bar U.S. Senators

WASHINGTON (AP)—A curt refusal by Russia to let 12 senators visit Moscow brought demands by two congress members today for a tougher policy on admitting Soviet citizens to this country.

The Soviet foreign ministry declined to issue visas either for members of the senate appropriations committee or John Peurifoy, assistant secretary of state, to make an inspection of the U.S. embassy. The explanation to Ambassador Walter Bedell Smith was:

"Inasmuch as the USSR is not considered a country that could be made the subject of an investigation on the part of the visiting senators, we do not consider their trip to be suitable."

Senator Bridges (R-NH), chairman of the committee, declared the incident raises the question of how much longer the United States will permit "indiscriminate admission of Soviet subjects and sympathizers."

Senator Dworshak (R-Idaho), a member of the group, told a reporter there should at least be a careful scrutiny of any such admissions in the future."

UPLAND FEED & FUEL CO.
Phone 313-104
All Dependable Lines of Poultry and Rabbit Feed

ROCK STEAM BATHS
AND MASSAGE
EARL F. GORDON
Masseur
By Appointment Only
352 E. FOOTHILL BLVD.
UPLAND
Phone 317-320

ONTARIO
AUTO WRECKERS
Phone 615-112
115 So. Pleasant Ave.
When you need auto parts it will pay you to come and see us. Our prices are right—our stock complete.
WE SPECIALIZE IN AUTO GLASS REPLACEMENT

Prime Cut
Short Ribs
lb . . . 29c
Lean
[illegible]round Beef
lb 39c
Large
Pork Chops
lb . . . 65c
Xlnt
For Fall Lunch
Tamales
each . . 17c
Fresh
Fish and Shrimp
CENTRAL MEAT MARKET
F. E. TOMKINS
204 North Second Avenue at Ninth St. Phone 311-47

What's New?
There s a new note in suitings—Bedlington Gray . . . a rich, luminous gray that is uncommonly flattering. We have it in unusually luxurious flannel and in solid-toned or patterned worsteds. It tailors into an impressively handsome suit.
Cut to your individual style preferences—and fitted to allow you the freedom and comfort which only individual tailoring can bring—you discover a new distinction of appearance in this distinctively new fabric.
Custom Tailored by BORN CHICAGO
TICKETS ON SALE HERE FOR ALL CHAFFEY J.C. FOOTBALL GAMES
J. J. Atwood Co.

THE GOAL IS CENTRAL! . . . For CENTRAL-IZED ECONOMY!
Soap - Soap - Soap
Oxydol Large Pkg. 32c
Dreft pkg. 29c
Camay 3 Bars For 28c
FOLGER'S Coffee lb. . . 47c
Libby's Tomato Juice . . 25 46-oz. tin
N.B.C. Graham Crackers . . 25c lb. box
GARDEN FRESH VEGETABLES
Tender Broccoli lb. . . . 25c
Bellefleur Apples 6 bs. . 25c
Key West Red Yams 2 lbs. . 52c
RADISHES and GREEN ONIONS 2 bchs. 15c
Central Market
Corner Ninth St. and Second Ave. — Phone 311-47
Joseph Marks
Harold Spiegel

The Upland News

Monday, Wednesday, Friday Afternoons
Member of the Associated Press

257 East Ninth Street, Upland, Calif—Phone 311-06

Subscription rates, payable in advance: Year, $5.50; six months, $3.00; three months, $1.75.

The Associated Press is entitled exclusively to the use for republication of all the local news printed in this newspaper, as well as all AP news dispatches.

Vernon V. Paine—Editor and Publisher	PRODUCTION STAFF
Stephen Kalagian—News Editor	H. G. Humble
G. R. Carr—Advertising Manager	Carlos Robinett
Robert Holt—Sports Editor	Dale M. Jamison
Margaret L. Yancey—Society Editor	Hal M. Sturges
Mrs. A. W. Galentine—Office Manager	Louie Muratore

Entered as Second Class Mail Matter at Upland, California

Your Newspaper and Freedom

"Your newspaper serves freedom by serving you."

That is the theme of national newspaper week. And this is the annual week when newspapers call the public's attention to the privilege of a free, open press.

As has been repeated here aften, this is "Your" newspaper. It "belongs" to the public and it will always remain so. What you want in your newspaper you can have in it.

The American press is a free press. The American people are a free people. But that freedom must never be taken for granted.

o-:-:-o

Traffic Commissioner Is Another Good Appointment

Appointment of a commissioner of California highways is another good move on the part of Governor Warren in a determined effort to eliminate highway deaths.

The one big need, as he sees it and which is endorsed by many observers, is for sufficient and improved highways. That goal is in sight through allocation of increased gas tax money for new construction.

The appointment of a commissioner to have full jurisdiction over enforcement of traffic laws is a good match for improved highways. Unless California's traffic problem, local as well as state-wide is solved, there is real trouble ahead.

o-:-:-o

Citizens—Study Carefully Water Needs and Cost

It is not a real problem ahead right now, but the time is certain to come when additional water will be needed here. The question is gigantic—whether or not to join the Metropolitan Water district.

Every property owner and every resident should give this question serious and deliberate thought. Meeting in Ontario this afternoon is a committee representing the Ontario chamber of commerce and other interests in the community. Frequent meetings will be held and many discussions will be conducted as to water, costs and how to meet the problem.

The obligation rests with citizens to become well acquainted with the situation and how to meet the problem. The fact remains that more water will be needed—and it is up to the residents to decide where to get it and how to pay for it.

60 IN ATTENDANCE

Masingale Heads Cucamonga Lions Club; 30 Members Are Signed Up

With more than 30 men already on the tentative charter membership list, establishment of a Lions club in the Cucamonga district is hailed as an outstanding addition to the community. Carl Masingale, who has a business on Foothill boulevard in Cucamonga and who resides in Alta Loma, was chosen as the president of the new organization.

More than 60 men were present in Haldeman house Monday night for the organization meeting, for a discussion of club objectives and procedures and election of officers. Clarence Manion, representative of Lions International, presented the club's organizational program and conducted the election.

Other officers are Ben Woodward, first vice-president. Dr. Victor Margutti, second vice-president; Ed Hogancamp, secretary-treasurer; Arvid E. Lewis, tail-twister; Fred Smith, Lion tamer; George Mahan and Paul Balding, directors for two years, and Ancil Morris and Herbert Hall, directors for one year.

Homer Clark, ex-president of the Ontario Lions and deputy district governor, presided at the meeting. John Gruys, president of the Ontario club, which is sponsor of the new club, welcomed the organization in Lionism. Sam D. Barker, president of the Upland club, and Glenn M. Atwood and Ulrich Schmidt, past district governors, also spoke words of encouragement for the new Lions. Frank L. Shufelt, district governor, challenged the members to "give" to their community through club projects that will benefit the underprivileged.

While all those present from Cucamonga and Alta Loma are not signed up officially as members, following is the list of those present:

Herbert Hall, C. B. Masingale, Bill Kincaid, H. B. Blatz, Ancil H. Morris, James Martinez, J. D. McPherson, G. M. Mahon, Dr. V. M. Margutti, W. B. Buttery, Norman Hixson, Gordon A. Billings, Ernest C. Hall, Paul Balding, Ray Lawyer, H. W. Klusman, B. H. Woods, Cotton Bennett, Ed Hogancamp, Bill Jamison, E. H. Cattell, Carl Brancacio, Charles Smiderley, Anton J. Blatnick, E. Richard Cruz, Victor Brancacio, Bill Ford, Fred W. Smith, Ben Woodward, Wallace T. Stoebe, Harold Woodrow, Ray L. Derfer, Bill Billesbach and G. E. Lewis.

Present from the Upland club were Mr. Atwood, Mr. Barker, Fred E. Draper, Vernon V. Paine and R. H. McLennan. Ontario club members in attendance were Howard Kilmurray, Mr. Gruys, Ulrich J. Schmidt, W. Campbell Nelson, C. L. Butler, Dr. H. J. Kaufman, H. D. Horner, Harold Mackey, H. A. Allen, Emmett H. Ball, H. W. Potter, R. H. Sorg, Ed Middough and Reg Taylor.

Community singing was led by Mr. Taylor of the Ontario club and Pomona club musicians appeared in several selections.

Use 791,940 Cotton Bales In August

WASHINGTON (AP)—The census bureau reported today that cotton consumed during August totalled 710,601 bales of lint and 81,339 bales of linters.

This compared with 677,489 bales of lint and 81,923 bales of linters consumed during July of this year, and 855,511 bales of lint and 86,917 bales of linters consumed during August of last year.

Consumption for the 12 months ending July 31, totaled 10,035,304 bales of lint and 983,528 bales of linters, compared with 9,163,207 and 1,054,560 for the corresponding period a year ago.

Horticultural Center
FLOWER SHOP
Phone 421-112
155 South Euclid Ave.

Mackenzie's Column

By DeWitt Mackenzie

The eagerness and affection with which England is preparing for the forthcoming royal wedding, despite the worries of a depression which is rocking the very foundations of the country's economy, speaks in no uncertain terms of the country's loyalty to the throne.

It also seems to give an answer in the negative to the much debated question of whether Britain is swinging towards communish. Of course these are fast moving days, and smart prophets don't get categorical about the distant future, but observers in general find no present indication that John Bill is bent on anything more than moderate socialism.

Princess Elizabeth will have a wedding such as benefits the girl who is expected one day to sit upon the throne. She and Lt. Philip Mountbatten, handsome prince of the Greek royal house, will be married in ancient Westminster Abbey, surrounded by the heirlooms of England's greatness. There will be a magnificent procession through London; a great reception; eight wedding cakes weighing 300 pounds or more each; many and wonderful wedding presents, and the whole country will be en fete.

However, in these hard times the wedding will lack the pomp and splendor of bygone days. Costs will be kept as low as possible. The princess will forego a trosseau, and we even find the August Lord Chamberlain announcing that gentlemen attending the wedding may wear ordinary lounge suits instead of the customary morning dress of long tails and striped trousers. Shade of Beau Brummel! Your correspondent has attended a couple of royal weddings in London, and they weren't like that.

Thus due reference will be paid to slim pocketbooks. Still, the people on the whole didn't want an out and out "austerity" wedding for their beloved princess. And the reason for this attitude is that the King and Queen and their children are looked upon as a part of the English family as a whole, comprising all classes. In war and in peace, royalty in modern times has marched with the "rank and file." In belongs among cherished traditions.

Furthermore no political line can be drawn about present day British royalty. It exercises no influence on the political thoughts of the people. It is head of the social structure but knows no class.

$25.00 REWARD
will be paid by the manufacturer for any Corn or Callous GREAT CHRISTOPHER POSITIVE CORN SALVE cannot remove.

Phone Ont. 611-59 for the
GOODWILL INDUSTRIES
TRUCK
Every Tuesday in
Upland and Cucamonga
Third Thursday of each month
at Alta Loma and Etiwanda

PLUMBING REPAIRS
A shop on wheels to take care of most all Plumbing Repair Work on the job . . . saves you time and money.
—also—
New Installations . . .
Floor Furnaces . . .
ONTARIO PLUMBING CO.
W. C. McCOMBS, Prop.
228 N. Euclid, Ph. 614-151

dial-o-logue

The following programs are compiled from reports provided by the broadcasters We assume no responsibility for last minute changes on their part.

YOUR DIAL

KLAC	570 k. c.	KMPC	710 k. c.	KFWB	980 k. c.
KFI	640 k. c.	KECA	790 k. c.	KNX	1070 k. c.
		KHJ	930 k. c.	KFAC	1330 k. c.

TELEVISION TODAY KTLA—2:30-4:00 —6:30-10:00 P. M.

WEDNESDAY
5:00 P. M.
KNX—News
KFI—Feature Wire
KECA—Dick Tracy
KHJ—News
5:15
KFI—News
KECA—Terry & Pirates
KHJ—Superman
KNX—Tom Hanlon
5:30
KFI—Casa Cugat
KECA—Jack Armstrong
KHJ—Capt. Midnite
KNX—Harry Flannery
5:45
KFI—Elmer Peterson
KNX—News
KHJ—Tom Mix
6:00
KFI—Duffy's Tavern
KECA—Headlines
KHJ—Gabriel Heatter
KNX—Frank Morgan
6:15
KHJ—Merv Griffin
6:30
KFI—Hollywood Theatre
KECA—Vox Pop
KHJ—American Forum
KNX—Sports
7:00
KFI—Reserve
KECA—The Lone Ranger
KHJ—Reserve
KNX—The Saint
7:15
KHJ—Football Roundup
7:30
KFI—Jimmy Durante
KECA—Reserve
KHJ—Cisco Kid
KNX—The Whistler
8:00
KFI—Supper Club
KECA—Abbott & Costello
KHJ—Name That Song
KNX—Lowell Thomas
8:15
KNX—Jack Smith
8:30
KFI—Gildersleeve
KECA—Jack Paar
KHJ—Quiet Please
KNX—Dr. Christian
9:00
KFI—Dennie Day's Day
KECA—Bing Crosby
KHJ—News
KNX—Melody Hour
9:15
KHJ—Week's Mystery
9:30
KFI—Mr. District Attorney
KECA—Henry Morgan
KHJ—Inside Sports
KNX—Club 15
10:00
KFI-KNX—News
KECA—Ted Bentley
KHJ—Fulton Lewis, Jr.
10:15
KFI—Barry Wood
KECA-KHJ—News
KNX—Bob Elson
10:30
KFI—Inside News
KECA—Elmer Davis
KHJ—Peter Potter
KNX—Symphonette
10:45
KFI—Melody Time
KECA—Orchestra
11:00
KFI-KECA-KNX—News
KHJ—Wendell Noble
11:15
KFI—Orchestra
KECA—Orch. to 12:00
KNX—Steve Allen
11:45
KFI—Music 6 A. M.
KHJ—News, Music 1 A. M.
KNX—Music to 1 A. M.
MIDNIGHT
That's 30 for Tonight

THURSDAY
7:00 A. M.
KFI-KHJ-KECA—News
KNX—Travis
7:15
KFI—Fleetwood Lawton
KECA-KHJ—Music
KNX—N. Pringle
7:30
KFI—Platter Party
KECA—News
7:45
KFI-KHJ—News
KECA—Zeke Manners
KNX—Comments
8:00
KFI—Fred Waring
KECA—Bkfst. Club 1 Hr.
KHJ—Cecil Brown
KNX—Johnny Murray
8:15
KHJ—News
KNX—News
8:30
KFI—Jack Berch
KHJ—Editor's Diary
KNX—Grand Slam
8:45
KFI—Lora Lawton
KHJ—La Schelle
KNX—Rosemary
9:00
KFI—News
KECA—Welcome Travelers
KHJ—Kate Smith
KNX—Wendy Warren
9:15
KFI—Ladies Days
KHJ—Vic Lindlahr
KNX—Aunt Jenny
9:30
KECA—Tom Breneman
KHJ—Johnson Family
KNX—Helen Trent
9:45
KFI—Bob and Victoria
KHJ—Music
KNX—Our Gal Sunday
10:00
KFI—Schoolcast
KECA—Galen Drake
KHJ—News
KNX—Big Sister
10:15
KECA—Ted Malone
KHJ—Griffin & Gwinn
KNX—Ma Perkins
10:30
KFI—Missing Hits
KECA—My True Story
KHJ—Ben Alexander
KNX—Dr. Malone
10:45
KFI—Joyce Jordan
KNX—Guiding Light
11:00
KFI—Today's Children
KECA—Betty Crocker
KHJ—2-Ton Baker
KNX—2nd Mrs. Burton
11:15
KFI—Woman in White
KECA—Baukhage Talking
KHJ—Erskine Johnson
KNX—Perry Mason
11:30
KFI—Holly Sloane
KECA—Dorothy Kilgallen
KHJ—Queen for a Day
KNX—News
11:45
KFI—World Light
KECA—Frank Parker
KNX—Rose of Dreams
12 NOON
KFI—Farm Reporter
KECA-KHJ—News
KNX—Double or Nothing
12:15
KFI—Ma Perkins
KECA—Kiernan Corner
KHJ—Sing America
12:30
KFI—Pepper Young
KECA—Whiteman Club
KHJ—Louise Massey
KNX—Knox Manning
12:45
KHJ—Singin Sam
KNX—Bill Bryan
1:00 P. M.
KFI—Happiness Right
KFI—Backstage Wife
KHJ—Sons Pioneers
KNX—Mr. Information
1:15
KFI—Stella Dallas
KHJ—Nancy Dixon
1:30
KFI—Lorenzo Jones
KECA—Music
KHJ—Norma Young
KNX—B. Wheeler
1:45
KFI—Widder Brown
KECA—Ethel & Albert
2:00
KFI—Girl Marries
KHJ—Heart's Desire
KECA—What's Doin Lady
KNX—Winner Take All
KECA—Music to 5:00
2:15
KFI—Portia
2:30
KFI—Plain Bill
KECA—Bride & Groom
KHJ—Melody Matinee
KNX—House Party
2:45
KFI—Front Page Farrell
3:00
KFI—Road of Life
KECA—Lady Be Seated
KNX—Meet the Mrs.
3:15
KFI—Life Beautiful
3:30
KFI—Road of Life
KECA—Norwood Smith
KHJ—Stranger's Song
KNX—Arthur Godfrey
3:45
KFI—Dr. Paul
KECA—Frances Scully
KHJ—Gas Again
4:00
KHJ—Fulton Lewis, Jr.
KFI—Woman's Secret
KNX—Evelyn Winters
4:15
KFI-KHJ—News
KECA—Alvin Wilder
KNX—Radio Views
4:30
KHJ—Art Baker
KECA—Variety Parade
KHJ—Wendell Noble
KNX—News
4:45
KHJ—Sports
KNX—Lum & Abner

The above radio log is sponsored by the Upland Radio Sales & Service.
RADIO SALES & SERVICE
170 North Second Ave., Upland Phone 316-248

REACH HEART OF GERMAN FAMILY THROUGH MOTHER

DETROIT. (AP)—The problem of democratizing Germany should be approached through "the heart of the German family"—the mother—a California psychologist said.

Dr. Charlotte Buhler of Los Angeles suggested that a "family guidance service" — utilizing American psychological and psychiatric techniques—be established throughout Germany in connection with nursery schools.

Such a set-up, she said, would allow "democratic thinking" to be taught "in psychologically effective ways".

"(It) would lead us right to the mother and into the heart of the German family," she told the American Psychological association's 55th meeting in a prepared report.

FIRST MEETING

Members of the Alta Loma P.T.A. will meet at the school Thursday at 2:30 p.m. instead of October 14 as previously announced. Mrs. Harold Hively, president, will conduct the meeting.

Miss Martha Schulhof, Sapphire avenue, Alta Loma, is teaching school this year at Fairfax High in Los Angeles. Miss Schulhof returned several months ago from South America. She is the daughter of Mr. and Mrs. R. I. Schulhof.

Sugar 'n Spice 'n Everything Nice
That's what OUR pies are made of!
And you'll agree that we've got something there, from the moment you bite into that flaky crust, and sample that goodness-laden filling in the oven fresh like-mom-used-to-make pies from our own kitchens daily.
And better still, topped with creamy-rich luscious CARNATION Ice Cream.
LAMB'S ICE CREAM STORE
FOUNTAIN SERVICE — SALADS — SANDWICHES
230 N. Euclid Ave. Phone 610-167

Save
YOUR TIME
AND
HER TIME

Before calling the Information Operator, please look in your Telephone Directory for the number of the party whom you wish to call.
By consulting the Directory first; you will find that you save yourself time and you will help our operators give better service in furnishing numbers that are not listed in the directory for this area.
ASSOCIATED TELEPHONE COMPANY, Ltd.

THE TOODLES—The Hideout

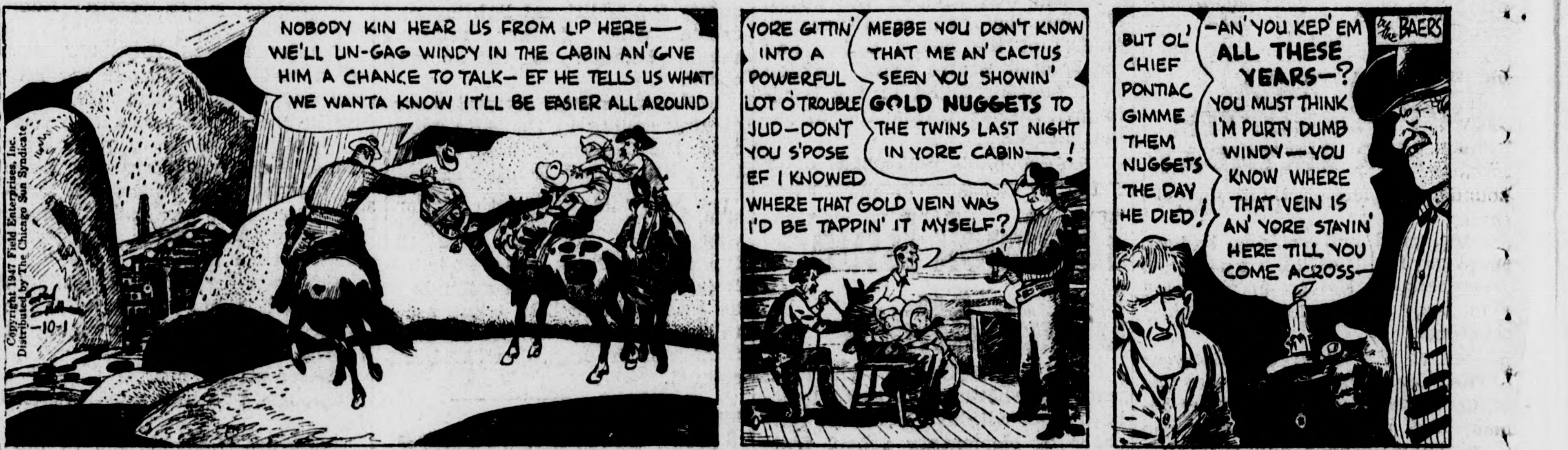

NOBODY KIN HEAR US FROM UP HERE— WE'LL UN-GAG WINDY IN THE CABIN AN' GIVE HIM A CHANCE TO TALK— EF HE TELLS US WHAT WE WANTA KNOW IT'LL BE EASIER ALL AROUND
Copyright 1947 Field Enterprises, Inc. Distributed by The Chicago Sun Syndicate
10-1
YORE GITTIN' INTO A POWERFUL LOT O'TROUBLE JUD—DON'T YOU S'POSE EF I KNOWED WHERE THAT GOLD VEIN WAS I'D BE TAPPIN' IT MYSELF?
MEBBE YOU DON'T KNOW THAT ME AN' CACTUS SEEN YOU SHOWIN' GOLD NUGGETS TO THE TWINS LAST NIGHT IN YORE CABIN—!
BUT OL' CHIEF PONTIAC GIMME THEM NUGGETS THE DAY HE DIED!
—AN' YOU KEP' EM ALL THESE YEARS—? YOU MUST THINK I'M PURTY DUMB WINDY—YOU KNOW WHERE THAT VEIN IS AN' YORE STAYIN' HERE TILL YOU COME ACROSS—
BAERS

THE TOODLES—Free-for-All

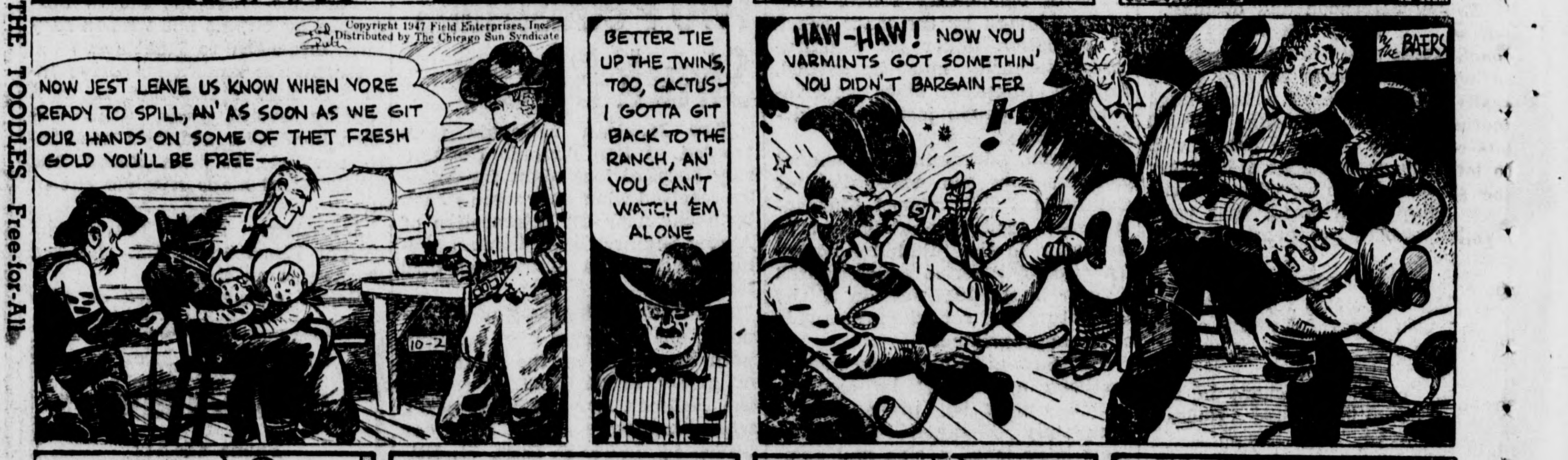

Copyright 1947 Field Enterprises, Inc. Distributed by The Chicago Sun Syndicate
NOW JEST LEAVE US KNOW WHEN YORE READY TO SPILL, AN' AS SOON AS WE GIT OUR HANDS ON SOME OF THET FRESH GOLD YOU'LL BE FREE—
10-2
BETTER TIE UP THE TWINS, TOO, CACTUS— I GOTTA GIT BACK TO THE RANCH, AN' YOU CAN'T WATCH 'EM ALONE
HAW-HAW! NOW YOU VARMINTS GOT SOMETHIN' YOU DIDN'T BARGAIN FER !
BAERS

The Evidence Is Showing

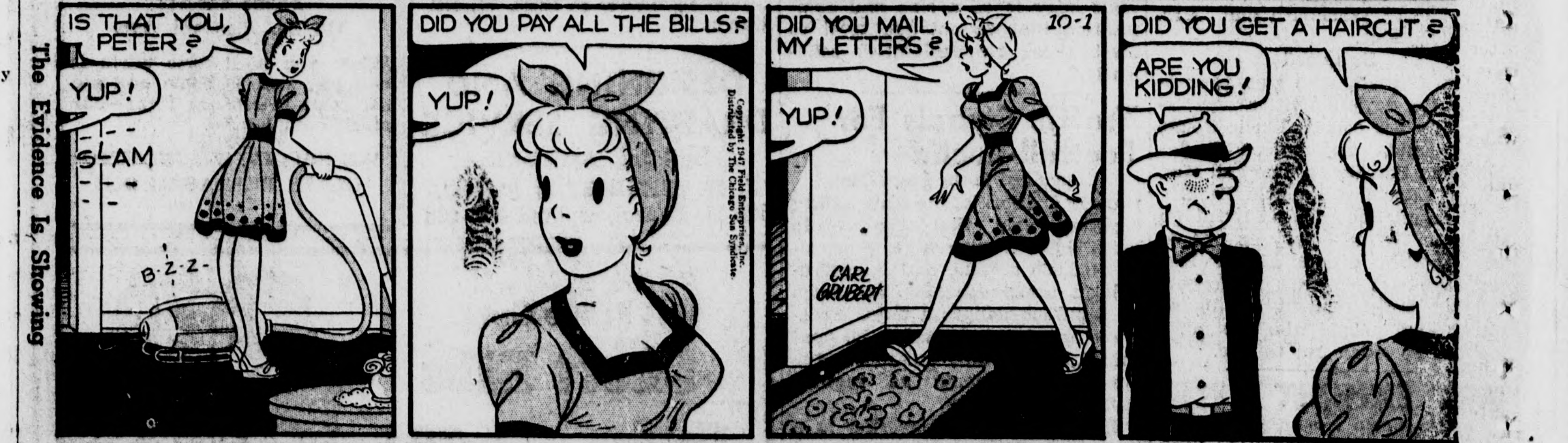

IS THAT YOU, PETER ?
YUP!
SLAM
B-Z-Z-
DID YOU PAY ALL THE BILLS ?
YUP!
Copyright 1947 Field Enterprises, Inc. Distributed by The Chicago Sun Syndicate
DID YOU MAIL MY LETTERS ?
10-1
YUP!
CARL GRUBERT
DID YOU GET A HAIRCUT ?
ARE YOU KIDDING!

THE BERRYS—Obstruction

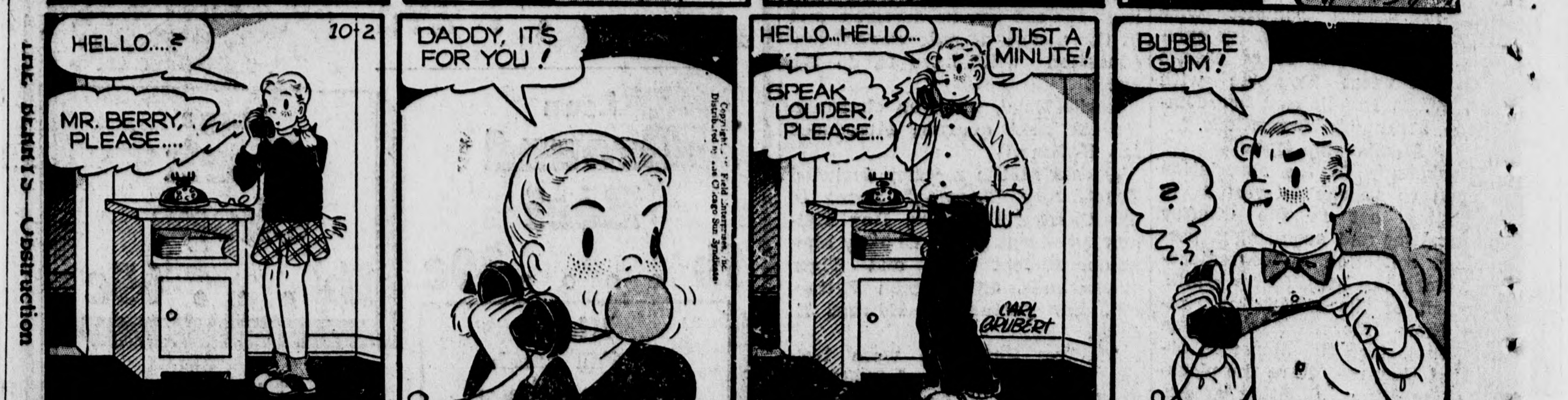

HELLO....?
10-2
MR. BERRY, PLEASE....
DADDY, IT'S FOR YOU!
HELLO...HELLO...
JUST A MINUTE!
SPEAK LOUDER, PLEASE...
CARL GRUBERT
BUBBLE GUM!
?

ALL KINDS of Alterations
TOM-SON CLEANERS
181 N. Second Ave. Upland
Thos D. Pittenger, Prop. Phone 313-162

Rosso, Lindsey Chant Old Refrain, 'Lucky To Win' They Tell Chaffey Quarterbacks

Coaches of both the Chaffey Tigers and the Panthers told the Chaffey Quarterbacks yesterday morning at the Chaffey cafeteria that their respective teams were lucky to win their games last weekend.

"I'll admit we had the breaks . . . We've been lucky again," Coach Rosso said in commenting on the Panthers 33-7 victory over Santa Monica last Friday night. Then in his traditional pessimistic manner, he gave Pasadena the edge in the game between the Bulldogs and the Panthers at Graber field Saturday night.

Declaring that "our character building is going along pretty good," Lindsey told the Quarterbacks, "We're going to have a pretty rough line." He analyzed some of the plays in the Fullerton-Chaffey game and indicated that the Tigers were pretty fortunate to come out of the game with a victory.

Manie Paneda, Pasadena sport writer, who was a guest at the football breakfast, saw Chaffey as the favorites while Ellsworth Betts, secretary of the Pasadena Quarterbacks, cast his lot with the Bulldogs. Tom Mallory, Pasadena coach, was unable to be present.

Appointed to supervise the seating of Ontario and Upland Junior high students who will be admitted to high school games without charge were four Quarterbacks, Art Peterson, Paul Hottel, Hugh Abbott and Norman Springer. Eugene L. Mueller, president, announced he would be in San Francisco next Tuesday and named Mr. Peterson and Mr. Springer to do "the signal-calling" next week.

Bud Mathis and Don Mueller, Tiger guards, were guests at the meeting.

Dr. Frank Taylor was announced as the winner in the weekly selection of football winners.

PANTHER LINEMEN ON SHELF; TIGERS POINT FOR EXCELSIOR

The Chaffey Tigers had a harder struggle for victory Friday than did their Panther colleagues, but it was the Panthers who got hurt the most.

While Coach Truck Lindsey was reporting all his hands as hale, hearty and ready to go at yesterday's practice, Panther mentor Ray Rosso bemoaned a trio of linemen who may be out for the season.

Aggravating an old injury received in the Santa Ana game of last year, end Don McCullough will probably quit the squad. Tackle Ted Jones and guard Wayne Nelson had broken bones in their feet Friday and are on the shelf.

With sights set for their weekend opponents, Excelsior High and Pasadena City college, both outfits were back at work yesterday and hard at it.

The Pasadenans, conference doormat last season, showed signs of a healthy revival last week when they extended the Santa Ana Dons before succumbing, 26-19, in their opener.

Excelsior, who bowed to Montebello 6-0 in their opener Friday, are pastmasters at that same bone-crushing style of play in which the Fullerton Indians specialized.

The Excelsiorites operate in the tough Pacific league, along with Alhambra, El Monte and others.

For the first and only time this season, the Chaffey sophs will play a preliminary to the varsity tilt. Soph game time is 6 p.m.

The Upland News
SPORTS

CELEBRATE SERIES VICTORY

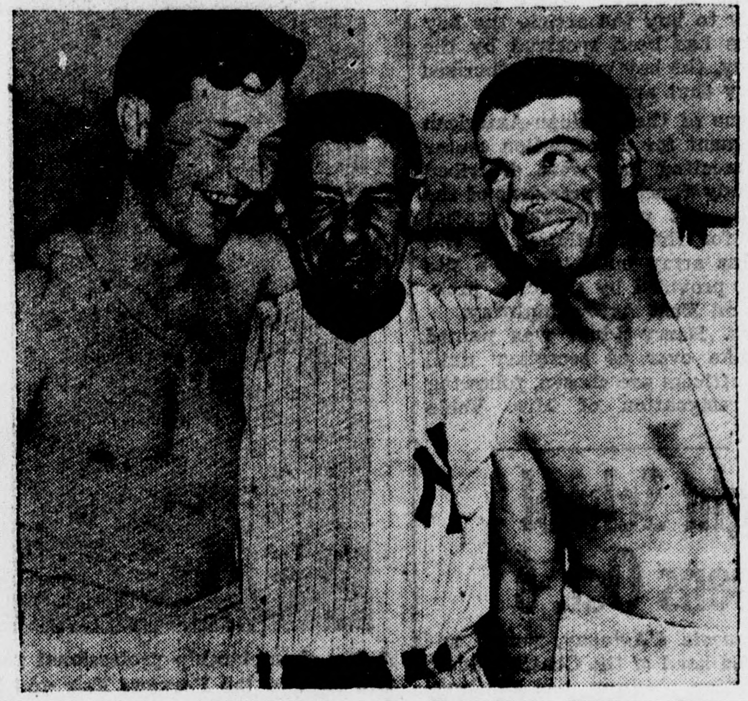

Winners of the opening game, the New York Yankees, have ideas about bringing a quick finish to the 1947 World Series. Celebrating their win are Pitcher Joe Page, Manager Buck Harris and Joe DiMaggio.

Series Crowd For Second Game Smaller

NEW YORK (AP)—Bright sunshine and cold winds for the second game of the world series caused a diminishing in the early bleacher crowd at Yankee stadium as the Brooklyn Dodgers sought a victory to match New York's opening day 5-3 win.

Manager Bucky Harris of the Yankees called on Allie Reynolds, an effective right-hander. Manager Burt Shotten of the Dodgers again kept his pitching selection a mystery although left-handed little Vic Lombardi seemed the likely choice.

Where yesterday the bleachers were filled soon after the doors opened at 9 a.m. (EST) today only 5,000 were on hand for the 18,800 seats available at $1.

Three thousand standing room tickets also remained unsold as city fans, apparently discouraged by yesterday's reports of a record 73,365 jammed into the stadium, hung back.

Tomorrow the third game of the series will be played across the river in the comparatively small Ebbets field in Brooklyn, where only 33,000 can be accommodated.

As is the case at Yankee stadium, all reserved seats have been sold.

Raider Squad Light, Fast

Sport-O-Graphs

BY DON BENSON

Most of the "experts" by now are fairly well convinced the Chaffey Panthers will be hard to handle this year.

After scoring 66 points in two games against their opponents' 15, it would seem these curbstone cuties are right.

Both victims, East L. A. J. C. and Santa Monica J. C., came to Graber field with impressive rave notices from the L. A. Times and L. A. Examiner, only to bite the dust.

Some think that it is the speed of the Chaffey backfield, the passing attack spear-headed by all-conference Amblin' Anse McCullough, but let's remember those seven guys named "Joe", in most cases, on the line.

Santa Monica averaged approximately 22 pounds to the man over the Panthers in the line, but the Panther forward wall made monkeys out of them and in spite of the "beef", by simply outcharging them and driving hard.

The line seems to operate pretty smoothly, even when the so-called first stringers are "taking five", until Rosso starts cleaning the bench.

Jean Bertolussi, Bolling, Vujorich, Clemenson, Weaver, Blanc, Luman, Jones and Nelson are improving literally by leaps and bounds. We left off the names of the ends, Sachs, Nicholson, Weaver, Vujorich, Francisco because they seem to have the situation pretty well covered.

In other words, it's the linemen that make possible the points that pile up on the scoreboard.

The thing that still interests us is the all-out "spirit" of the Rossomen. Last year they were like a G. E. toaster, sort of hot and cold, but as Bob Hongola, assistant line coach says, "this year, they want to win the worst way. They really want to and are playing football." That alone will win lots of games. Spirit will add up to lots of yards and numerals on the scoreboard.

During the half-time interlude we overheard a rabid Chaffey rooter say to his friend: "The only difference between Anse McCullough and Bob Waterfield (of the L. A. Rams) is that Anse ain't married to Jane Russell!" In all seriousness, Anse is truly a great, great jaycee quarterback. Friday night I noticed several times the officials chasing the wrong man after Anse had worked his deceptive ball-handling. How many times has that happened to you? Aw, be honest! It was often, wasn't it?

Anyway, Anse is quite a Houdini with the ball and don't think he isn't a marked man in Southern California football circles. By that we mean every coach in jaycee circles "point" their players at the blonde from El Monte.

Another of McCullough's traits is the amount of ice water he has in his veins. For instance, every time he takes the palatee from center, he turns his back on the two forward walls who are committing mayhem on each other, and either fakes or gives the ball to a half or a full or fades back and passes, as the opposing linemen bear down on him, intent on lowering the boom.

It is like Frank Leahy of Notre Dame said recently: "The grimmest assignment in football belongs to the passer who is getting set and knows he is going to be smothered as soon as the ball leaves his hand. It takes a man of steel nerves—it's the test of greatness on a football field."

That more than covers the point, we think. Anse is without a doubt capable of great things in 1947.

While the world series is now in full bloom and will hold the sports spotlight until Brooklyn wins the series from the New York Yankees (we can hope, can't we?), it was rather interesting to note that everyone we jabbered at, in regards to taking a subscription to the brand-new Daily News-Herald, wanted to know all about the sport page the paper would have—about the coverage and the results of the big eastern, south, southwest and nationwide college games—and when assured that the Daily News-Herald would post the results of even Slippery Rock Teachers, the deal was made easily! In all truthfullness, managing editor Steve Kalagian will put out a sport page that will be complete in every detail, ably assisted by sports editor Bob Holt.

The policy, from what I hear, is to cover everything from bowling to brass knuckles, naturally favoring the local (and good) sport activities.

In closing, may we say that if you have any opinions, beefs (preferably top-sirloin) or illuminating viewpoints, just drop us a letter or card and we'll be glad to dig into it, too.

Angels, Oaks Cop Openers

(By the Associated Press)

Los Angeles and Oakland were top dogs today in the first stage of the post-season Pacific Coast league Governor's Cup playoffs as the aftermath of some mighty fancy baseball and heroics last night.

The pennant-winning Angels downed third place Portland 2-1 in a stubborn 11-inning thriller and fourth place Oakland copped second spot San Francisco 2-0 on the two-hit pitching of Will Hafey.

Left fielder Clarence Maddern was the Angel hero again last night. Eddie Sauer was on first base with a single in the last of the 11th, there were two out and the count was three and two on Maddern when he singled. Sauer raced all the way from first, sliding and scoring as the Beaver catcher, Charlie Silvera, dropped Danny Escobar's throw-in.

REJECT 68

BERKELEY — California voters have rejected 68 and approved 48 initiative and referendum measures in the 10 years from 1936 to 1946, a survey by Dr. Max Radin, professor of law on the Berkeley campus of the University of California, reveals.

Jayhis Drill For Opener With Claremont

Woefully lacking in both experience and numbers, the Upland Junior High Red Raiders are working hard in daily scrimmages, preparing for their first grid season as members of the Mount Baldy league.

Coach Clyde Frishholz has only 19 athletes in uniform, several less than had been expected.

To give his green hands a foretaste of the kind of competition they'll be up against, the Raider mentor has lined up a practice game with the Claremont B's. The fray is slated next Tuesday afternoon at 3:30 on the local field.

Two days later—on October 9—they travel over to Chino for a scrum with the Chino Jayvees.

A tentative starting lineup—subject, Frishholz warns, to change without notice—has been named.

Lineup

Pete Lopez and Billie Nieman will probably man the ends. Bob Pollack and Dick Eimers, the only weighty lads on the team, are fixtures at the tackle slots. Rial Poppa and Charles Olive have just about clinched the guard berths while Ray Porter has first call on the snapper-back assignment.

The backfield is set with Walter Kurtz, and Jack Thomas, both at 140; Roland Sanchez 150 and Daniel Jeran, 145.

Thomes and Kurtz will do most of the leather lugging, with Sanchez bowling 'em over from the blocking back spot and Jeran running from the wing.

Average 140

The team weight average—with Pollack and Eimers excepted—won't tot up to more than 140 pounds, Frishholz declares. The tackles are really masodonic by Jayhi standards. Pollack adds up to an even 200 pounds, while Eimers dips the Fairbanks at 215.

The club will operate this year for a variation of the short punt. Tactics? "We plan to toss a little of everything at 'em," Frishholz says. "Maybe we can fool the opposition, we won't be big enough to run over 'em."

Passing

Ends and backs have been getting their pitching and catching practice under the tutelage of Dayton Dickey, basketball coach, and an assistant grid mentor.

CLYDE FRISHHOLZ

Reserve Section For Jr. High At Tiger Games

Junior High school students of both Upland and Ontario will have a chance to cheer the Chaffey Tigers this year for free.

Chaffey coach Truck Lindsey has announced that several hundred seats at the east end of the field will be available without cost to the jayhi's.

The section will be reserved for the students at every home game of the Tigers, according to Lindsey.

THE AIR AGE

SAN FRANCISCO (AP)—This flying age:

Saturday night, Bert Stanley, ex-Notre Dame lad and a free lance football scout, watched the St. Mary's-University of Hawaii game in Honolulu, jotting down notes for University of California which plays St. Mary's Saturday.

Sunday Bert was back in San Francisco and out to Kezar stadium, taking notes on the University of San Francisco-Nevada game for several clients.

Slate Meeting On "Y" Cage League

An informal meeting to "feel out" interest in the formation of a basketball league among the West End churches will be held Oct. 15 at the Ontario Y. M. C. A. building, according to Ferron Troxel, "Y" secretary.

All church groups interested in the formation of such a league are urged to contact Mr. Troxel prior to the Oct. 15 meeting and also to attend the meeting to discuss various aspects of the league.

According to Mr. Troxel, an effort will be made to secure representation of church groups in the entire West End. The age group which will form the league is open for discussion.

NOTRE DAME-PITT FRACAS AT TOP OF NATIONAL GRID CARD

NEW YORK (AP)—Notre Dame, awarded the 1947 college football crown a month ago in all states except Michigan and North Carolina, plays its first game Saturday to highlight a gridiron card that will compete with the world series for interest.

The Irish, manned by veteran stars at virtually every post, open against Pittsburgh, a team that held Illinois scoreless for three quarters Saturday before losing by a 14 to 0 count. The stubbornness of the Panthers in their fray with the defending Big Nine titleholders was one of the features of last Saturday's schedule.

Michigan and North Carolina will try to strengthen their claims to the mythical national title in a pair on intersectional games, with the Wolverines—who bumped Michigan State, 55 to 0, in their first outing—tangling with Stanford, 19 to 16 upset victim of Dixie Howell's Idaho Vandals.

North Carolina, which sneaked by Georgia, 14 to 7, visits Texas in a fray that should raise temperatures in both Austin and Chapel Hill. The Longhorns, performing out of the T this year, invaded Oregon last week end and trounced the coast eleven, 38 to 13.

The new West Coast-Big Nine tieup also goes on display at Evanston, Ill., where Northwestern, 3 to 0 victim of Vanderbilt in its opener, takes on UCLA, defending coast champion and already a 22 to 7 victor over Iowa.

Cubs Release Hack, Passeau, Bill Lee

CHICAGO (AP)—Third baseman Stan Hack and pitchers Claude Passeau and Bill Lee were released unconditionally by the Chicago Cubs.

The Cubs also scratched shortstop Billy Jurges from the active player list, but retained his as coach.

Hack, mainstay of the Cub infield for the last 16 seasons, was expected to remain with the Cub organization, either as a coach or a minor league manager.

Owner P. K. Wrigley recently denied published reports that Hack would replace Charley Grimm as manager next season, asserting that the job was Grimm's as long as he wanted it.

Passeau, who hurled a one-hitter against the Detroit Tigers in the 1945 world series, has been troubled with a sore arm, while Lee has been optioned to Tulsa of the Texas League since June 30.

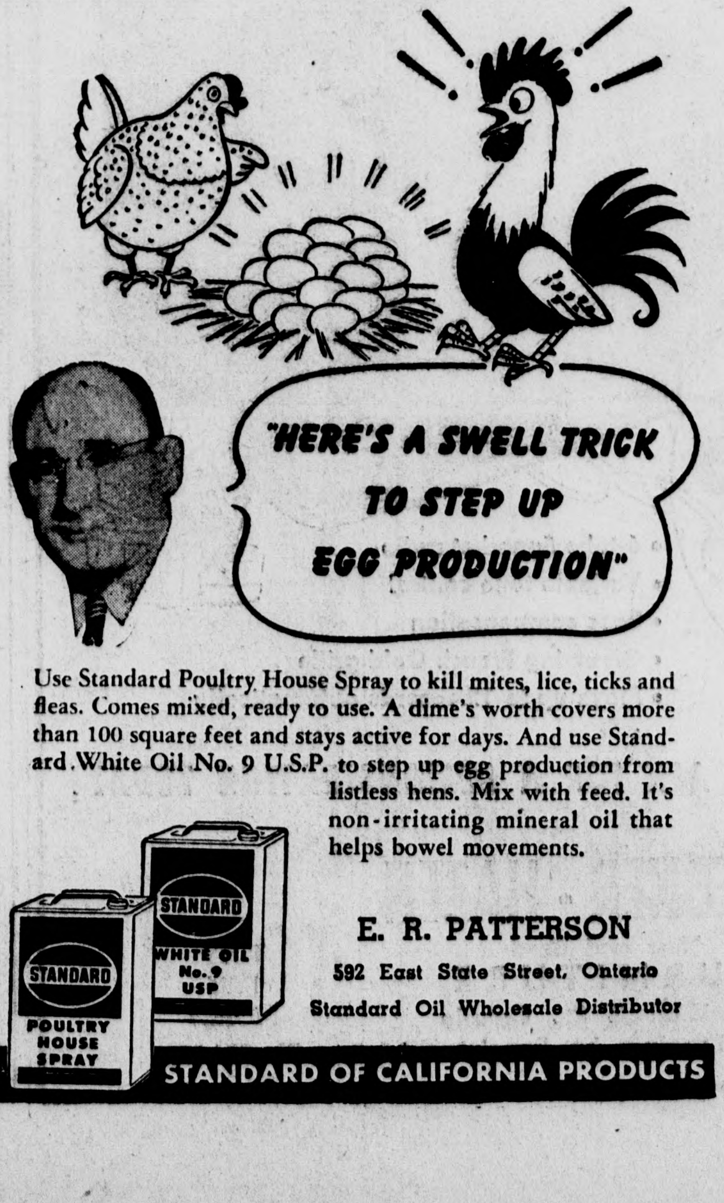
"HERE'S A SWELL TRICK TO STEP UP EGG PRODUCTION"

Use Standard Poultry House Spray to kill mites, lice, ticks and fleas. Comes mixed, ready to use. A dime's worth covers more than 100 square feet and stays active for days. And use Standard White Oil No. 9 U.S.P. to step up egg production from listless hens. Mix with feed. It's non-irritating mineral oil that helps bowel movements.

E. R. PATTERSON
592 East State Street, Ontario
Standard Oil Wholesale Distributor

STANDARD OF CALIFORNIA PRODUCTS

LITTLE JACK HORNER
BY EARL MARSH

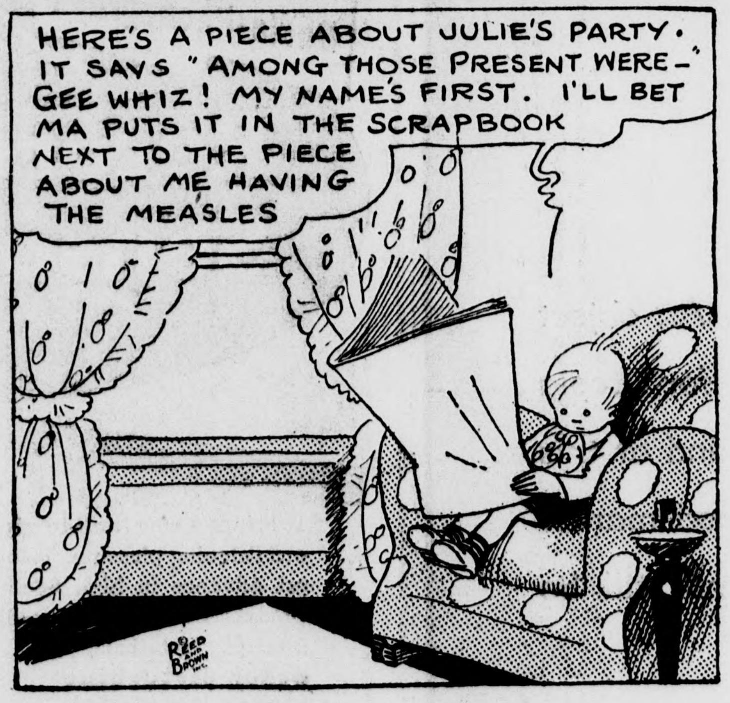
HERE'S A PIECE ABOUT JULIE'S PARTY. IT SAYS "AMONG THOSE PRESENT WERE—" GEE WHIZ! MY NAME'S FIRST. I'LL BET MA PUTS IT IN THE SCRAPBOOK NEXT TO THE PIECE ABOUT ME HAVING THE MEASLES
REED AND BROWN INC.

Your name's "first" too, when you call SOUTHERN ELECTRICAL SERVICE for electrical service needs . . . We take care of your equipment PROMPTLY. Give us a try and find out for yourself . . .

SPECIALS FOR THIS WEEK
FROZEN FOOD CABINETS
TO FIT YOUR
NEEDS

SOUTHERN ELECTRICAL SERVICE
Domestic Sales & Service Commercial
114-120 N. 2ND PH. 315 366
FRIGIDAIRE
MADE ONLY BY GENERAL MOTORS
UPLAND, CALIFORNIA

BRING IT BACK TO CHEVROLET!

THIS OFFER...

SERVICE SPECIAL

Good on Any CHEVROLET PASSENGER CAR FROM OCT. 1st to 15th

$1.95 LABOR

Includes ALL THESE SERVICE OPERATIONS

1. Adjust Steering Gears
2. Adjust Tie-Rod Ends
3. Adjust Pitman arm-end
4. Adjust Mast-jacket to Cowl Bolts
5. Check Caster
6. Check Camber
7. Check Toe-in
8. Check King Pins and Bushings
9. Check Front Wheel Bearing Adjustment
10. Check Front Wheel Balance

ADJUST STEERING AND CHECK FRONT-END ALIGNMENT

ALAN A. COUCH
NORTH SECOND AVE. at C ST.

WHERE SERVICE IS GUARANTEED
SUPER SERVICE CHEVROLET

NAME COMMITTEE

Coordinating Council To Name New Officers; Installation Oct. 27

With the annual installation dinner for the Upland Coordinating council scheduled for Oct. 27, members of a nominating committee will meet this week to prepare a slate of new officers.

A special meeting on Oct. 13 has been called by the president, Oris Reinauer, at which time the committee, appointed at a council meeting in the Girl Scout house Monday evening, will present the list of officer candidates. Headed by W. W. Mather, the committee includes J. H. Siegrist, John Baumgartner, Mrs. George Eyer and Joe Valadez.

The nominating committee will also serve as a committee in charge of preparations for the dinner meeting at which Lew Fuller, city recreation director, will probably be the featured speaker. It is hoped that the dinner will be held in the I.O.O.F. hall.

Traffic Hazard

Aspects of the Upland safety council were discussed by the 22 members in attendance, with particular emphasis being placed on securing protection for school children crossing Arrow highway. It was brought out that the planned extension of C or D streets would reduce traffic on Arrow highway, and thus partially alleviate the hazard.

Brief consideration was given to the feasibility of underpasses and a report given by Earl Head, police reserve, that City Manager Richard Manley was investigating the construction costs and other aspects concerning the use of underpasses. In the meantime, however, an effort will be made by police officers to slow down traffic on Arrow highway, according to Mr. Head.

Bike Plan

The "Buy-a-Bike" plan being fostered by the American Legion post was explained by Bill Seinecke. According to preliminary plans, an odd-job agency at which boys may register will be set up. Prospective employers will be urged to call the agency when they have odd jobs to be done, and payment for the job will be collected by the agency. When enough money to buy the article the boy wishes has been received by the agency, the boy will be authorized to buy that article.

Plans of the Mexican-American Movement for a recreation center and meeting hall were described by Rudy Sanchez, president of the group. At present, the project calls for the installation of two surplus army buildings on a site to be provided by the city, probably on East Arrow highway.

Mrs. Harry Plum was named to take over as secretary until new officers are chosen, following the resignation of Mrs. Velda Wiley.

Night School Opens Oct. 6

Francois d'Artenay, newly appointed head of the Chaffey Adult Education program, has announced that classes will open on Oct. 6, with registrations scheduled for the same evening.

A complete schedule of the courses will be announced later. it is expected that a small number of classes will be planned, with other classes to develop later as the need and desire for them becomes apparent.

Included among the opening subjects are courses in ground training to be given at the Chaffey hangar at the Ontario International airport and one in the airplane engine shop building on the Chaffey campus from 6:30 to 8:30 p.m. Monday and Wednesday.

Start 58 Plants In Los Angeles

LOS ANGELES (AP)—Investment in 58 new or expanded industrial plants in the Los Angeles area totaled $5,522,000 in August, the Los Angeles chamber of commerce industrial department reported.

Twenty new factories, to create 327 jobs, were started, or announced, the investment being $1,073,000, and expansion of 38 existing plants, to make 831 new jobs, was started, with investment of $4,449,000.

BIG-TIME RODEO FEATURED AT FAIR

FARMERS FAIR
and FESTIVAL
HEMET
oct 2-3-4 and 5

A big championship professional rodeo will be staged on the last two days of the Farmers Fair and Festival at Hemet October 2-5, says this sign being posted by Pat Maxwell, University of Mexico co-ed. The rodeo will be held Saturday and Sunday afternoons, the last two days of the fair. Exhibits, a gymkhana, square dance contests, farm invetnors show and many other entertainment events will be featured at the Hemet Fair.

'LESS THAN UPLAND'

County Established 65-Foot Setback For Business On Foothill Boulevard

In effect today is a new county ordinance establishing a uniform set-back for all business buildings placed along Footbill boulevard. All structures are to be at least 65 feet from the centerline of the throughfare outside of Upland.

The county planning commission, after more than one year's study, recommended the new ordinance to the board of supervisors in the face of considerable opposition from a group of business men and property owners in the Fontana area. Motion to adopt the new regulation was made by Supervisor Will R. Mason of Upland.

"The new set-back is not as great as that recently placed into effect in Upland but it is a long step by the county in the unincorporated areas toward making beautiful Foothill boulevard a useful and safe traffic artery for many years to come," said Harold Zenz, county planning director. "The preservation of such public investments by these reasonable rules is a proper step and the county planning commission and board og supervisors, and practicularly our own Will Mason, deserve a hand of praise and applause."

(Although the Upland ordinance calls for only a 45-foot setback, it calls for this restriction from the property line and not the centerline of the boulevard as does the new county law. On the other basis, Upland's set-back would amount to about 85 feet.)

The previous county ordinance dealing with set-backs along Foothill is said to have meant little since the law required buildings to be 50 feet from the center line of the boulevard. Since the state right-of-way fas 100 feet wide along some of the route, the 50-foot limit was at the edge of the thoroughfare.

The new law of 65 feet established a uniform "front yard" for all future buildings in the unincorporated area.

Child Clinic To Be Held Friday

Another child health conference in a series of conferences will be held at the Los Olivos Housing project administration building Oct. 3, 1 to 4 p.m., according to Mrs. Helen Gilkey, public health nurse.

The conferences are a service provided by the county health department for well children between the ages of six weeks and six years who are not under a private doctor's care.

Dr. Winea Simpson, pediatrician, will examine the children and give diet and formula advice and suggestions for habit training. Mrs. Gilkey, aided by members of the Parent-Teachers association, will assist Dr. Simpson by weighing and measuring all children attending the conference.

Citrus Growers To Meet Thursday

All citrus growers in the West End have been invited to attend the first in a series of orchard heating meetings to be held at the Liberty Groves Operating company tomorrow, 1:30 p.m.

According to Arthur J. Reeder, manager, demonstrations of smudge-pots will be given, with representatives of various smudge-pot companies present to explain the use of their company's product.

Other meetings in the series, sponsored by the Agricultural Extension service, San Bernardino county, will include discussions of the use and reading of thermometers, frost predictions and temperature relationships.

Death Of Boy Found Accidental

The death of four-year-old Thomas Ludwig, son of Mr. and Mrs. Leander J. Ludwig, 205 Parkside, when struck by a car was declared accidental by a coroner's jury meeting Saturday morning at Stone's funeral home.

The boy died Thursday night, a few minutes after being struck by a car driven by Mrs. Evelyn Finez, 30, New Sonora camp. Funeral services will be held tomorrow at the Holy Martyr Catholic church, Manhattan Beach, with the Rev. Fr. Edmond O'Donnell officiating. Interment will be in Holy Cross cemetery, Los Angeles.

To Terminate Labor Program

Termination af the Farm Labor program of the Agricultural Extension service throughout the entire state on Dec. 31, 1947, was announced today by A. G. Salter, farm adviser.

Ontario office of the farm labor program will be closed Nov. 15 to allow time for the necessary work in the liquidation of the program, with the offices in San Bernardino and Barstow scheduled to close Nov. 30. After that date matters pertaining to the program should be referred to the Farm Adviser's office, Federal building, San Bernardino.

List Openings In Civil Service

According to a summary list issued by the Civil Service Commission of San Bernardino county, applications are being accepted for the following positions:

Dairy inspector, public health nurse, registered nurse, laboratory technician, public health laboratory technician, tissue technician, junior x-ray technician, x-ray technician, sanitary inspector, apprentice laboratory technician, stenographer, and surgical nurse.

McNutt Counsel For Film Men

NEW YORK (AP)—Paul V. McNutt will represent major motion picture producers at hearings before the house un-American Activities committee.

The former war manpower commissioner and ambassador to the Philippines will represent the motion picture association of America and the association of motion picture producers.

Zornes Speaks To Art Group

To formulate plans for the Chaffey Community Art association Purchase-Prize exhibit, which will open Oct. 18, members held the first meeting of the season on Monday evening in the Chaffey Memorial library.

Milford Zornes, head of the Pomona college art department and a special artist in the China-India-Burma theatre of war, was featured speaker for the evening and illustrated his talk about his foreign experiences with colored slides.

The coming exhibit, to be held from Oct. 18 to 26, promises to be one of the most outstanding fostered by the group, according to Mrs. Philip B. White, president. It is expected that over 50 artists will enter canvasses in the exhibit.

The annual dinner on the evening of Oct. 18, at which the members will preview the entries, will precede the opening. Mrs. Forrest Doucette has been named chairman for the annual event, with Mrs. W. B. Rundle in charge of decorations.

An appeal for cash contributions was made by Earl H. Johnson, treasurer, who declared that $50 was needed to make up the $750 purchase prize.

An informal reception under the direction of Mrs. Warren Wass and Mrs. Frank Kressen followed the meeting.

CAA Approves POA As Repair Station

Official Civil Aeronautics Administration approval of the Pacific Overseas Airlines as a repair station for metal or composition planes has been announced by J. Edwin Jones, POA president, following word from the CAA's Washington headquarters.

Miss Tangeman Named Head Of Welfare Office

Succeeding Miss Ethel Lynch, Miss Margaret Tangeman will assume duties as supervisor of the Ontario office of the San Bernardino welfare department, including a staff of 14 employes.

Daughter of Mr. and Mrs. W. H. Tangeman, Ontario resident, Miss Tangeman has been connected with the Ontario welfare office a number of years. Miss Lynch has been transferred to the Colton office.

FOR QUICK ACTION use the classifieds.

LET 'EM BAWL!

A recent survey revealed that a large majority of our patrons did not know we had a cry room in the Grove theatre.

...."What in the world is a Cry Room," one man asked. We began to wonder who first called it by that name. We also began to wonder if we were not DEPRIVING MOTHERS of a MOVIE VISIT, by not shouting from the roof-tops, THE FACT that WE DO HAVE CRY ROOMS.

The rooms are SOUND PROOF WHERE MOTHERS with SMALL CHILDREN may view the picture through plate glass windows. The ROOMS ARE AIR CONDITIONED. A large speaker pipes the sound to the rooms.

THIS SPACE IS RESERVED FOR MOTHERS with small children and for mothers with children who become restless, just when you expect to see Gable go into a clinch with the gal.

THERE'S NO NEED TO DISTURB OTHERS. Just take them to THE CRY ROOM, turn up the sound AND LET 'EM BAWL. It"s just one of the features of your NEW, MODERN GROVE THEATRE, where a movie visit IS MORE ENJOYABLE.

Self Service Laundry

PLENTY OF HOT SOFT WATER

- Three rinse tubs
- Excellent Equipment
- Centrally located
- Open from 8 a. m. to 5 p. m. Thurs. to 8 p. m.

ONTARIO SELF-SERVICE LAUNDRY
PHONE 629-387
236 S. Laurel Ontario

Utopia of .... Food

Yes, that's right . . . an Utopia of food. An object every housewife looks for but seldom finds, for Utopia means the zenith in living conditions . . . and at this present day and age it's hard to find a food market where you can buy within your means and still be reaching for your goal . . . Utopia.

Snowden's, Clint's and Olson are prepared to help YOU, the housewife, in saving on your food account, and at the same time have that

Utopia of Food . . . on Your Table . . . to Serve Your Family.

Snowden-Olson-Clint's
NINTH STREET AT FIRST AVE., UPLAND

NEW 6-TUBE Automatic Radio-Phonograph
Admiral
Record Playing Sensation!
WITH MIRACLE TONE ARM
WARTIME SECRET FORMULA MAKES RECORD MAGIC

Admiral
55 60 65 70 80 90 100 120 140 160

It brings a new thrill to your record listening pleasure. The greatest advance in high fidelity reproduction. Banishes needle scratch, "talk-back" or other disturbing noises. Reveals hidden tone beauty even in your most frequently played records.

Model "41", only $69.95

- 6-tube Superhet radio
- Variable tone control
- Bass compensation
- Gleaming French Gold grille
- Plays up to 12 records automatically

IMMEDIATE DELIVERY . . . ASK FOR A DEMONSTRATION TODAY!

GRAEBNER - HAZEN
New and Used
FURNITURE
202 West A St., Ontario
Open Evenings by Appointment

WHY PAY MORE?
Ph. 614-173

WHY PAY MORE?
Ph. 614-173

Trimly Tailored
COAT DRESS
AT
MODE O'DAY
priced at $4.98

Santa Cruz Spectator

Proud addition to any wardrobe...in a washable rayon blend, with Cavalier collar, set-in belt, flared skirt, eight lovely pearl buttons. In navy or black. Sizes 14-20.

$4.98

MAKE THIS DRESS THE BASIS OF YOUR FALL WARDROBE

says Hilary OF HOLLYWOOD
Exclusive Stylist for Mode O'Day

Follow the fashion habits of Hollywood's best-dressed women and build your wardrobe around sound, basic, casual dresses . . . like this one I've styled for your neighbor-owned, neighbor-operated Mode O'Day Frock Shop. I've shirred it at the yoke and waist for flattering fullness, and handled the stripes in the cross-grain at the belt and yoke. I think it's a wonderful buy . . . for only

$4.98

HEAR
ERSKINE JOHNSON
and Hilary of Hollywood
on
'INSIDE HOLLYWOOD'

11:15 a. m., Monday through Friday, brought to you by Mode O'Day.

MODE O' DAY
139 N. Euclid Ave.
Ontario

CLUBS ... SOCIETY

VIRGINIA MATHIS ADDRESSES LOCAL DAR GROUP AT OPENING PROGRAM OF CURRENT SEASON

Miss Virginia Mathis, executive secretary of the Ontario chapter of the American Red Cross, was the special speaker when members of the Daughters of the American Revolution met Monday at Haldeman house for a luncheon and program opening their fall season.

Mrs. T. Melvin Lee, regent, presided, and Mrs. U. J. Schmidt, program chairman, introduced the afternoon speaker.

Miss Mathis pointed out that the local Red Cross and the national Red Cross in a peacetime world must be ready to serve as long as we have veterans and widows. She stated that the organization's presence today is needed as much as during the war and that we must carry on our active work for our many boys who are still serving their country.

"The willingness of the Red Cross to serve in your community is limited only by the demands you make on it," she stated.

Twenty-six members were present with five visitors enjoying the program. Visitors were Mrs. E. M. Wilkins, Mrs. Winnie Thompson, Mrs. E. W. Miller, Mrs. M. T. Dacus and Miss Grace Young.

Ramblers Schedule Opening Luncheon

Opening meeting of the Ramblers club will be held Friday at 12:20 p.m. when members gather for a luncheon and program at Claremont Inn.

Mrs. Bruce Miller will read a paper on "Lives of Great American Women" while Mrs. Cary N. Poe will speak on "Arctic Wonders."

Mothers' Guild Members Name Club Officers

Mrs. Daniel Boone was named new president of St. George's Catholic Mothers' Guild when the group met recently for the first fall meeting of the season.

Other officers who will serve with Mrs. Boone are Mrs. Georgia Ricci, vice-president; Mrs. Jack Ricci, recording secretary; Mrs. William Hortman, treasurer and Mrs. Rollie Norris, financial secretary.

Committee heads chosen for the year are Mrs. John Miller, monthly luncheons; Mrs. Charles McGee, ways and means; Mrs. Charles Ugolini, sick; Mrs. Pat Patterson, membership; Mrs. Steve De Ambrogio and Mrs. Charles Ugolini, mothers, Mrs. Felix Castellini and mothers, Mrs. Feliz Castellini and Mrs. Betty Treber, publicity.

The Guild purchased a $675 persian lamb fur coat to be given away at the Autumn Festival of St. George's church on Oct. 5.

Sallie Coltrin Honored On Seventh Birthday

Mrs. E. O. Bowden, Seventeenth street, is entertaining this afternoon in honor of her granddaughter, Sallie Coltrin, daughter of Mr. and Mrs. Marion J. Coltrin, who are visiting here for four months from Honolulu.

A decorated birthday cake, ice cream and games highlighted the afternoon.

Enjoying the afternoon were Ann Dobson, Barbara, Linda, Ginger and Dixie Hoffland, Betty and Barbara Coltrin and Arlene ad Barbara Bowden.

Silver Link Rebekahs Add Two New Members

Mary Lucille Johnston and Velma Porter became members of the Silver Link Rebekah lodge by initiation at the regular meeting held Friday at 8 p.m. in the Odd Fellows hall in Upland.

Mrs. Alfred Bolsta, noble grand, presided. After the meeting members and guests gathered in the dining room where Sarah Norman and Irene Washburn shared birthday honors. Dainty refreshments were served by Nelie Settle, hostess, to the 45 members and guests present.

Cucamonga, Alta Loma
PERSONAL ITEMS

Mr. and Mrs. William Wedgewood, 273 Lomita drive, Alta Loma, how have as their guest, Mrs. Estella Mathis of Los Angeles.

Mr. and Mrs. J. F. Gress Jr., 1571 Hellman avenue, Alta Loma, recently had as their visitors for several days their son, Richard B. Grass and his bride, and their adughter, Miss Barbara Leigh Grass. Barbara returned to Oakland last week. Richard is now located in Seattle where he is a student at the University of Washington. Another son J. F. Grass Jr., who spent a large portion of the summer with his parents is now an engineer at San Carlos and lives in Palo Alto.

Dr. John Haile, pastor of the Cucamonga Community church, has been in Chicago and Wisconsin for the past week, is expected home tonight. During the past week Dr. Haile attended the Democracy In Action Council which was held for religious and business leaders at Green Lake, Wis. Yesterday during his absence Dr. Robert H. Lynn, head of the Department of religion at the University of Redlands filled the Cucamonga pulpit.

Mr. and Mrs. W. M. Kincaid, 320 Alta Ceusta drive, Cucamonga, spent the past week-end at Newport beach.

Mrs. Arthur Relph, 222 Lomita drive, Alta Loma, accompanied members of the West End Dance club to Whittier Saturday night. The group was entertained by the Whittier Folk dance fellowship. Others who also went to Whittier were Mr. and Mrs. Harold Stewart, Miss Marjorie Wilkins and John Northrup.

Mrs. R. Anglin, 129 West Eighth avenue, Cucamonga, and her daughter, Mrs. Lillian Nobel, spent the past week-end in Los Angeles.

Births

At San Antonio Community hospital:

HENSLEY—a girl to Mr. and Mrs. C. L. Hensley, Archibald and G street, Ontario, 5:22 p.m., Sept. 29.

pital:

MUSICK—a boy to Mr. and Mrs. Lowell Musick, 541 West street 7:49 a.m., Sept. 30.

FIORELLO—a boy to Mr. and Mrs. Frank Fiorello, Mira Loma, 2:39 p.m., Sept. 30.

At Memorial community hospital:

BRAVO—a girl to Mr. and Mrs. Silverio Bravo, North Campus avenue, 3:55 a.m., Sept. 30.

Presbyterian Women Schedule Special Program

Women's association of the First Presbyterian church will meet Thursday morning at 10:30. At this meeting reports will be given by those who attended the conference at Pacific Palisades and luncheon will be served at noon by Mrs. Stanley Read and her group.

The subject of the afternoon session will be National Missions. Mrs. Lily Hawkinson will lead the devotions and a motion picture on Alaska entitled "From Ketchikan to Barrow" will be shown. Another picture will be shown and several exhibits will also be on display.

Scout Leaders Convene At Joe Seitz Home

Mrs. Joseph Seitz, 253 Eighht avenue, was hostess on Tuesday evening to members of the Upland Girl Scout leaders who gathered to make plans for the coming year's activities.

It was announced that Mrs. William Ramsdell will take over Troop 4 which was formerly led by Mrs. Ralph Mitchell, Mrs. E. K. Hansen and Mrs. William Morrow. Announcement was also made of special training courses which will begin in two weeks.

Attending the organization meeting were the Mesdames Mark Bradburn, Bert Reed, Steve Koester, Homer Washburn, Everett Robinson, Gene Mueller, William Ramsdell, Rosie Duran and Evelyn Loch.

OLIVEDALE

By MRS. L. M. HOSKINS,
312 S. Second Ave., Ph. 421-424

Mr. and Mrs. J. A. Walters and Mr. and Mrs. E. J. Gill of 297 South Third avenue, had as their guest last week Miss Helen Van Meter of Kansas City, Mo.

Mrs. W. R. Keith, 313 South Second avenue, prepared a birthday dinner for her husband, W. R. Keith, and his nephew, Melvin Trammel of Sycamore court. Other guests present were Mrs. Ruth Trammel, Mr. and Mrs. Elick Keith and children, Imajene and Elaine, of Cucamonga, and Mr. and Mrs. W. G. Morton and daughter, Betty Mae of 229 North Campus avenue, Ontario.

Mr. and Mrs. Glenn Zook and daughters Lynda and Sharon, 303 South Third avenue, were dinner guests Sunday noon of their cousins, Mr. and Mrs. Vern Zook of Ontario.

Mr. and Mrs. Howard Arms, 252 South Second avenue, celebrated Mr. Arms' birthday on Saturday. Their son, Lynwood Arms, and family were present. Also enjoying the party were Mr. and Mrs. Missildine and family of Santa Ana and daughter, and Mr. and Mrs. Jack Price and children and another daughter from Ontario.

Mrs. R. M. Cram, 280 South First avenue, has received word of the birth of a six and a half pound son to Mr. and Mrs. Terrell Root, former Upland residents, now of Los Angeles. The new arrival has been named David Thomas Root.

Mr. and Mrs. George Lam, 228 South First avenue, entertained her brother, Curtis Stauton, of Inglewood, over the week-end.

Mr. and Mrs. Roy Roth, 264 South Third avenue, have just returned from a visit with his parents in Albany, Oregon. They also visited in Reedley, Ore., Crater Lake and Yosemite. They were away about three weeks.

Mr. and Mrs. E. L. Green and children of El Monte were dinner guests of her brother, W. N. Lewis and family, on Sunday. James Martin of Ontario was also a guest.

Partv Opens Edison PTA Fall Season

First fall program for Edison Parent-Teacher association members was held this afternoon in the new cafeteria building with teachers welcomed and parents gathering to meet the school instructors.

Teachers honored included the Mmes. Sally Ryrie, Margaret Clements and Eileen Petrie and the Misses Mollie McBride, Charlotte Van Engelen, Joan Carroll, Emma Konecny, Marjorie Peters, Vivian Newstrom, Margaret Myers and Betty Alto.

Board members include the Mmes. Douglas Bowles, Ryrie, David Quackenbush, Harold Zenz, Wright Price, Arnold Anderson, Joseph Vierra, Arthur Flum, Charles Smith, Ned Allen, H. D. Croghan, H. R. Batchelor, Clarence Scott, Neil McMullin and C. J. Schmitt.

DINNER MEETING

Members of the Ontario and Upland Disabled American Veterans chapter and auxiliary will hold a contributed dinner Thursday at 6:30 p.m. at Memorial hall, 209 East I street, Ontario. Following the dinner meeting the regular monthly business meeting will be held.

Circle Meetings Scheduled By W.S.C.S. Group

Circle meetings of the Upland Methodist W.S.C.S. will be held this Thursday.

Members of the Lydia group will meet at 2 o'clock in the ladies parlor of the church while the Miriam circle will meet at the church at 1:30 p.m. for a dessert luncheon. Hostesses will be Mrs. Fred Buffington and Miss Katherine Van Osdell and Mrs. J. W. Porter.

Rachel circle members will meet at the home of Mrs. Owen Feltham, 933 South Archibald, Cucamonga, at 1:30 p.m. for a dessert luncheon. Mrs. Mary Eckes will be co-hostess.

Dorcas circle will meet with Mrs. A. Stull, 315 North Sixth avenue for dessert luncheon at 1:30 p.m. Co-hostesses will be Mrs. Coy Spies and Mrs. Clara Spies.

Mr. and Mrs. C. L. Owen, 61 West Ninth street, entertained Sunday in honor of her grandson, Robby Swihart, who was celebrating his third birthday. Also present were his parents, Mr. and Mrs. Robin Swihart of Santa Monica, Ralph Owen of Los Angeles and Joseph Gerralo of San Pedro. Young Robby was the happy recipient of many lovely gifts and a birthday cake and ice cream highlighted the afternoon.

PATIENTS

At Memorial Community hospital:

Mrs. H. A. Gould, 425 West Grove, Ontario, returned home Monday following medical care.

Garland Dyer, 527 El Morado court, Ontario, is at home following major surgery.

Mrs. Leonora Saltonstall, 121 North Palm, Ontario, is home following major surgery.

Mrs. William Davis, 968 Orchard Lane, Ontario, is home after major surgery.

Mrs. Alvin R. Clipperton, 1155 North Campus, Ontario, is at home following minor surgery.

Miss Bonnie Smith, 418 West B street, Ontario, is a medical patient.

Mrs. James Leach, 405 West Main, Ontario, entered Tuesday for minor surgery.

Mrs. Irene Dean, 895 West Twenty-third, is home following major surgery.

Mrs. Wayne Randell, 606 West A, Ontario, returned home Sept. 30, following major surgery.

At San Antonio Community hospital:

William Trueblood, 1006 South Oaks, Ontario, is home following medical care.

O. B. Kelley, 916 Rosewood court, Ontario, is a medical patient.

Mrs. Theodore Burdick, 1227 South San Antonio, Ontario, entered Monday for major surgery.

Alfonso Reina, 386 Second, Chino, entered Sept. 29 for major surgery.

At San Antonio Community hospital:

Mrs. Peter Haisman, 542 Lynn Haven court, Ontario, entered Sept. 30 for major surgery.

Mrs. T. L. Cochrum, 326 Parkside, is home following minor surgery.

Mrs. Ernest Carlson, 803 Nocta, Ontario, returned home Tuesday following major surgery.

Ernest Larson, 610 East E, Ontario, is at home following major surgery.

St. Mark's Group Plans First Fall Program On Monday

First meeting of the current season for St. Mark's Auxiliary will be held October 6 at 2:30 p.m.

Mrs. Henry McFee of Claremont will be hostess at the home while Mrs. Lee Pattison as speaker will address the group on "God's Disorder, Man's Design."

DEAF
NO UNSIGHTLY EAR BUTTON TO MAR ENJOYMENT OF THE FINEST AVAILABLE HEARING. WRITE TO
MAICO
201 FLEMING BUILDING,
SAN BERNARDINO
4063 8TH STREET, RIVERSIDE

WEE-FOLKS
DRESS-UP
FOR FALL

Autumn Colors
Autumn Togs

.... everything from good-looking wash-worthy batiste dresses ... to all wool baby buntings, water-repellent plastic panties and sturdy baby boy suits ....

Wee-Priced
at

WEE FOLKS SHOP
345 S. Garey Pomona

Weber's
BREAD-TIME
STORIES

KITCHEN TRICK

DON'T THROW AWAY that leftover breakfast coffee! In making prepared butterscotch, chocolate or tapioca desserts, you can substitute up to half leftover coffee for milk. More flavor, no cost.

HOUSEHOLD HINT

HERE'S a beauty trick from the egg to you... for a quick facial, beat the white of an egg until stiff. Pat egg white on your face and neck, let it dry, then rinse it off with warm water.

RECIPE

COOKY CONES

2 well beaten eggs 6 Tbsp. sugar
½ tsp. grated lemon rind
1 tsp. vanilla 6 Tbsp. flour
½ tsp. salt ¼ cup chopped nuts

Beat eggs until light. Add sugar gradually, blend well; add vanilla and lemon rind. Sift flour and salt together, add to egg mixture, mix well. Drop by teaspoonfuls on greased baking sheet, flatten with back of spoon. Sprinkle with finely chopped nuts. Bake in slow oven 300°, 10 to 12 mins. While still hot shape cookies into cones. Let cool before storing. Fill with ice cream or custard—a nice children's dessert.

DON'T WAIT FOR EXPERIENCE

YOU CAN LEARN many good cooking, household and washday ways much quicker from Weber's "GOOD IDEAS" booklet—60 pages of 'em. Send for your FREE copy—Weber Baking Co., Dept. 267, Box 1730, Wilshire-La Brea Station, Los Angeles 36.

26-7

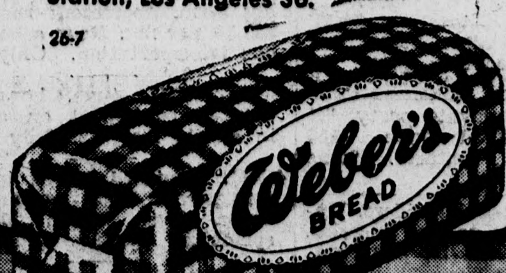

You're SAFE when you shop HERE!

We mean just that! When you shop in this market you can be assured of getting the best in quality because our merchandise has been chosen precisely for its good quality. Never take chances on quality when it comes to feeding your family. You're safe from the standpoint of price, too, because we price our merchandise just as low as possible. So, play ball with us and be safe.

REAL BUYS

Groc. Prices Oct. 2 thru 7
Meat, Veg. Prices Oct. 2-3-4

Finest Baby Steer Beef, Lamb, Pork

BEST QUALITY - BEST FLAVOR - REAL PRICE	Selected 7-Bone Beef Roast ...	lb 43c
TENDER - FULL FLAVOR	Selected Beef Round Steak ...	lb 67c
	Selected Stewing Beef	lb 53c
DON'T WAIT - TREAT YOURSELF NOW	Selected Beef T-Bone Steak ...	lb 69c
AGED - FULL FLAVORED CHEDDAR	Cheese ..	lb 54c
CENTER CUT TENDER	Sliced Ham	lb 89c

Libby's	TOMATO JUICE	No. 2 Can	10½c
Niblets New Pack	CORN	12-oz. can	17c
Gebhardt	CHILI CON CARNE	Tall 15½-oz. can	24c
Facial Woodbury's Regular Size	SOAP		3 for 25c
Linit	LAUNDRY STARCH	12-oz. pkg.	12c

DEL MONTE FRUIT	Cocktail ...	No. 2½ can	38c
DEL MONTE FANCY	Boysenberries	3-oz. jar	25c
DEL MONTE GARDEN	Tender Peas .	No. 2 can	20½c
STOKELY'S FINE	Peaches ...	No. 2½ can	28c
STOKELY'S FINE CUT	Green Beans .	No. 2 Can	20c
DEL MONTE TOMATO	Catsup ...	14-oz. bottle	21c
BEST FOODS	Nucoa ...	1 lb. pkg.	35c
PURE VEGETABLE OIL	Mazola Oil ..	qt. bottle	79c
QUAKER STATE PIECES	Mushrooms .	4-oz. can	20c
GLOBE A-1 FINEST	Spaghetti ..	12-oz. pkg.	14c
DEL MONTE DRIP or REGULAR	Coffee	1-lb. can	46c
HERSHEY'S PURE	Cocoa	½-lb. can	14c
MONARCH QUALITY	Black Tea ..	¼-lb. pkg.	23c
VERMONT MAID	Maple Syrup .	oz. jar	26c
CAL. MORN. PURE	Apple Jelly .	tall glass	18c
ALBERS PREMIUM	Ovenware Oats	lge. size	41c
GOLD MEDAL CAKE FLOUR	Softasilk ..	44-oz. pkg.	37c
Aunt Jemima Ready Mixed Flour	Pancake Mix .	20-oz pkg.	16c
A HOT BREAKFAST CEREAL	Malt-O-Meal .	lge. pkg.	27c

WHITE KING	TOILET SOAP	2 Reg. Bars	13¢
WHITE KING	GRANULATED SOAP	Large Pkg.	31¢
SCOTCH Triple-Action	CLEANSER	Regular Pkg.	10¢
SCOTCH	GRANULATED SOAP	Large Pkg.	31¢

VEGETABLES FOR VITAMINS

Northern Pippin	Apples ..	lb 5c
Solid Ripe	Tomatoes	3 lbs 29c
Solid Iceberg	Lettuce .	ea. 8½c

Finer Foods With Economy
TO MARKET
ARROW MARKET
758 East Arrow Highway, Upland
Store Hours 9 a. m. to 6:30 p. m.

CLASSIFIEDS

FOR SALE

Card Tables	$1.89
China Lamps	4.95
High Chairs	8.95
Chenille Broadloom Rugs, all wool, 9x12	$59.95
2-pc. Bed Divan Living Room Suite	$119.95

GRAEBNER-HAZEN
202 West A St., Ontario.
Ph. 614-173. 27-1&OH

STOVE, lge. Magic Chef, white enamel and chrome, 4-burner, divided table top, oven reg., storage space. Practically new. $125. 907 E. Eighth St., Upland. Phone 317-184. 271x

LIVING ROOM SUITE — 2-pc., for sale cheap. 255 Lomita Drive, Alta Loma. Ph. 312-835. 27-2

FOR SALE—Genuine baby bathinette, with spray and drain, $17.95. Upland Furniture Co., No. Second at C St., Upland. 27-3

CANNING TOMATOES for sale. Phone Chino 6201. 26-3

FOR SALE — One new single Hollywood bed. Phone 317-395. 26-3

(NEW) Chino Cloth Suntan Work Pants, sanforized, $3.45; Women's, - Men's Felt Huoseslippers, 69c; New Army Men's Sox, 47% wool, 49c; Navy lge. Medical Bath Towels, in perfect condition, 59c. We are honestly trying to keep prices down. Trying to offer our small bit in stopping runaway prices and profiteering.
WAR SURPLUS STORE
184--N. Second Ave., Upland--184
26-3

USED EQUIPMENT
EASY TERMS
McCray 6 glass door reach in box. All porcelain; like new.
4-door reach in box, triple glass doors.
Two 6 glass door reach-in boxes, custom built and refinished.
One 8-ft. porcelain front full vision case with Kelvinator compressor. Excellent cond.
One 10 ft. Supercold meat and delicatessen case.
One 2-hole ice cream cabinet.
One used bottle cooler.
One used Toledo electric scale.
One 8-ft. double duty McCray all porcelain meat case.
One 1-h.p. meat grinder.
One restaurant box with meat hanging compartment.
One used National cash register, two total.
RAINBOLT REFRIGERATION CO.
1156 West A St., Ontario
Market & Restaurant Equipment
25-3

THE KIDS won't have the sniffles if you get a DUO THERM Oil Heater at PERRY'S Chino, or 383 W. Second St., Pomona, Stores. 25-3

ARE YOU a "noggin" knocker? Is your bed too short? Get the "Long Boy" rail extension to fit your present bed rails. Easy to install. $9.95 a set. Upland Furniture Co., No. Second Ave. at C St., Upland. 25-2

YOU CAN wear a menagerie on your new suit. Get your costume jewelry from LOIS' at Chino. 25-3

Different from all others . . .
Stays silent, lasts longer.
Stores a bushel of frozen foods.
GREAT NEW 1947 SERVEL
The Gas Refrigerator
Place your order now.
ROWE HARDWARE CO.
296 N. Second Ave., Upland
Ph. 314-103 10-tf

GET YOUR non-mentionables (underclothing) from LOIS' Dress Shop in Chino. 25-3

Sturdy, Durable, Fireproof
INCINERATORS. We Deliver.
ROWE HARDWARE CO.
296 N. Second Ave., Upland
Phone 314-103 10-tf

SPIRELLA CORSETIERE
MRS. F. B. ECKES
442½ E. Arrow, Ph. 317-182

REPOSSESSED Spinet piano for small balance due. A real bargain. Same as new.
D. L. HOLLEY,
Stine's Warehouse
295 W. Commercial, Pomona. 24-3

TRICYCLES and BICYCLES
Pocket Knives $1.95 up
Tennis Racquets $4.75 up
Footballs and Soccer Balls
JOHN PALMER Sporting Goods
276 N. 2nd Ave. Ph. 312-105
21-3

YOU DON'T have to be in your teens to be a sweater girl. Get your sweaters from LOIS' Dress Shop in Chino. 25-3

Beat those high food prices with one of our DEEP FREEZERS. "Sanitary Quic Frez" - Eskimo Freezer. See Chas. Gage at
MELVIN HAMILTON ELECTRIC
221 N. First Ave., Upland
Ph. 312-220. 24-5

RUTH'S WORK BASKET
YARNS for Sweaters, Sox, Dresses, Etc. Baby Dresses, Gifts, Cards. 724 S. Vine Street, Ontario. Ph. 626-386. 25-7

TWO all-white, high oven RANGES with pilot and oven control; 3 apartment size GAS RANGES, 3-burner, oven below. A fine selection of gas, oil and electric heaters.
ONTARIO SWAP SHOP
1625 East A St., Ontario
Ph. 629-115. 25-3

SPECIAL $22.50
5-Pc. CARD TABLE SET. Table has folding tubular legs and metal top. 4 Leatherette Covered Chairs. Regular price $27.50.
UPLAND FURNITURE CO.
299 N. Second Ave. Ph. 314-163.
25-3

EVERYONE reads the classifieds because this page is the "bargain counter" of the community.

FOR SALE

HEY, KIDS . . . Juke box records. We now have all the latest recordings, some new, some used. All for 25c ea.
UPLAND FURN. EXCHANGE
161 Second Avenue, Upland
Phone 310-171. 26-3

Just Arrived
WOOL FLANNEL JACKETS for girls, sizes 7 to 14. Nail head trim $5.95
VALLI'S SPECIALTY SHOP
108 E. Foothill Blvd.
Cucamonga. Ph. 313-896. 25-3x

BUSINESS SERVICES

PIANO TEACHER now taking new pupils. Ph. Ontario 612-397. 23-20

Authorized Maytag Dealer
EXPERT repairs on all makes of washers, sweepers and appliances
HOME APPLIANCE COMPANY
151 N. Second Ave., Upland
Phone 315-236 107-tf

ONTARIO SELF-SERVICE LAUNDRY
Maytag Washers
and 3 Rinse Tubs
Plenty of Hot Soft Water
Open 8 to 5; Thurs. 8 p. m.
Centrally located at 236 S. Laurel, Ontario. Phone 629-387. 22-tf

FULLER BRUSH PRODUCTS
Ralph Wooding
164 So. Third Ave. Ph. 421-125
140-tf

GOLDY JEWELERS
Dependable Watch Repairing
108 N. Euclid, Ontario
Phone 618-200 15-13

Given in Your Home . . Scientific
SWEDISH MASSAGE
Hilda B. Graves, Masseuse
Ph. 625-298 before 9 a. m. or after 5 p. m. 24-tf

SMITH'S BARBER SHOP
The Friendly Place

GENERAL CONTRACTING
New and Remodeling Jobs
Free Estimates. Ph. 316-733.
21-tf

How's Your Windbreak?
We Trim and Top Trees
Free Estimates
George Payne Marvin Joyner
102 W. Baseline, Alta Loma
Phone316-993. 21-tf

Michael Brothers
READY MIXED CONCRETE
Arrow Highway & Monta Vista
Phone Claremont 7778 18-tf

THOMAS HOUSE CLEANERS—Washing walls, ceilings, woodwork, waxing, polishing flrs. Ph. 628-254. 22-tf

CALDWELL-KELLEY
Want To See You About
YOUR FURNITURE NEEDS
320 East A St.. Ontario

KEEP YOUR PAYROLL DOWN
use
Secretarial Services
to carry your peak loads
●
Billing
Mimeographing
Typist Services
Phone Service
Business forms tailored
to your particular job
need.
●
We specialize in those
RUSH JOBS!
JULIE ANDERSON
304 N. Plum Ave.
Plum Ave. at C St. Ph. 628-574
160-tf

Washing machine parts and wringer rolls for all makes machines.
WICKERSHAM'S
128 N. Euclid, Ontario. Ph. 622-123

KIRBY VACUUM CLEANER
Complete with Attachments
Exclusive SANI EM-TOR
(New way of emptying dirt without removing bag.)
For Free Demonstration Call
L. A. GARRETT
643 E. Foothill Blvd., Upland
Phone 421-476. 21-tf

RADIO REPAIRING

EXPERT radio, phonograph and phonograph changer repairing. Our expert craftsman is certain to please you.
FORD BROS. MUSIC CO.
313 N. Euclid Ave., Ontario
Phone 614-182. 10-tf

VENETIAN BLINDS

National
Finest Quality Custom Made
VENETIAN BLINDS
Metal or White Cedar
10-day delivery
ROWE HARDWARE CO.
296 N. Second Ave., Upland
Ph. 314-103 10-tf

VENETIAN BLINDS
Order Now
Three Weeks' Service
WINDOW SHADES
New Cloth on Your Rollers
LINOLEUM
For Your Selection
LONG BROS.
186 N. Second Ave., Upland
Phone 314-120

REFRIGERATOR REPAIRING

- Refrigeration Service and Repair, domestic and commercial.
- Electrical Wiring
- Washing Machine Repair
- Complete line of electrical and motor parts.

SOUTHERN ELECTRICAL SERVICE
114 N. Second Ave., Upland
Phone 315-366 15-tf

Refrigeration Service and Repairs
READY REFRIGERATION CO.
615 West A St., Ont. Ph. 628-462

JUNOD
REFRIGERATION
SERVICE
All Work Guaranteed
Household and Commercial
122 East A St., Ontario
Phone 632-181

SHOE REPAIRING

Quality - Workmanship - Service that you are proud to tell your friends about.
DUNCAN SHOE SHOP
176 Second Ave., Upland. 22-tf

BUSINESS SERVICES

SEWING

SEWING, Alterations, Mending of all kinds. 256 N. Second Ave. 27-5x

ALTERATIONS, sewing of all kinds. Drapes. Phone Pomona 5786. 25-tf

HEMSTITCHING by Mrs. Clara Jacobs. Please leave work at ATWOOD'S, Upland. 21-tf

RITZ DRAPERY
Upholstery, Slip Covers, Drapes
Bedspreads. Free Estimates
116 N. Lemon Ave., Ontario.
Ph. 628-118. 22-tf

SEWING MACHINE REPAIRing. Remodeled and rebuilt. Portable electrics made or your present machine electrified. Free estimates.
GEORGE EIB
675 N. Huntington, Pomona 20697
12-tf

BEAUTY SHOP

SPECIAL
$10 Machine and Machineless
Permanents only $6,50
MARY ELOISE BEAUTY SHOP
284 N. Second Ave. Ph. 316-348
25-tf

COMPLETELY
AIR CONDITIONED!
Permanents - Individual Styling
Beautiful Line Costume Jewelry
GAGE BEAUTY SALON
270 E. Ninth, Upland. Ph. 311-08
25-tf

MERLE NORMAN Cosmetics. Mrs. Lorene J. Swinney, Representative. 127 West I St., Ontario. Phone 629-333. 21-tf

GARDENING

FOR GREEN GRASS in Winter renovate your lawn now. For free estimates phone
GILLILAND GARDENS
Foothill at Euclid
Phone Upland 311-49. 21-tf

FRESH FLOWERS EVERY DAY
Funerals Designs, Bouquets
Corsages
— Delivered —
"As Near As Your Telephone"
FLORA'S FLOWER SHOP
Phone Ontario 629-152
Mountain and "G" St. 17-tf

CLEMSON—The Precision Lawn Mower. Silent, easy to handle.
ROWE HARDWARE CO.
296 N. Second Ave., Upland
Ph. 314-103 10-tf

BUILDERS' SUPPLIES

CHINO LUMBER COMPANY
A DEPARTMENT STORE FOR
BUILDING MATERIALS
OFFERS
A NEW LIST OF VALUES
LUMBER - WALLBOARD
½ in. Plaster board
3-8 in. Plastiwall
½ in. Simpson board
1-8 in. Tempered masonite
All construction lumber
Redwood and white pine siding
CLAY PRODUCTS
Vitrified tile
Fire brick
Split brick
ROOFING
Thickbutt shingles
Hexagon composition roofing
90 lb. slate roofing
PLUMBING
Toilets, close coupled, reverse trap
12 in. rough in—$43.95
Double sinks—$19.95
Lavatories complete with trim—$23.85
Stall showers, all steel—$54.85
Bath tubs—from $48.60
½ in. Copper tubing, 23c per ft.
¾ in. Copper tubing, 30c per ft.
GENERAL HARDWARE
Barb wire
Field fencing
Steel fence posts
BUILDERS' HARDWARE
Front entrance handle locksets—$9.85
Key in the knob locksets—$4.45
Interior latchsets—$1.35
ELECTRICAL SUPPLIES
Polished brass fixtures
Dinette—$3.95
Bedroom—$1.85
Chrome kitchen units $1.95
Romex—14 ga. 2 wire 6½c ft.—
Romex—12 ga. 2 wire 8½c— ft.
BX-Cable 14 ga. 2 wire 8½c per foot
BX-Cable 12 ga. 2 wire 11c per foot
PAINTS
White fence and barn paint per gal $3.79
S.W.P. gloss outside white, per gal. $5.45
Enamel, white and colors, per gal. $5.10
CHINO LUMBER COMPANY
430 S. Seventh St. Chino
Phone 6502. 26-3

PLUMBING SPECIALS

Chrome Swing Spouts	$ 7.85
Laundry Tray	6.75
20-gal. Water Heater	22.50
¾-in. Water Pipe, ft.	21c
4-in. Soil Pipe, ft.	85c

VALLEY PLUMBING STORES
1043 East A St., Ontario. 23-24

PICKET FENCING by foot. Any sizes in Rose Arbors. Custom built fencing. THE WOODSHOP. Ph. 631-112. 545 W. California, Ontario. 6-tf

PLUMBING SUPPLIES
Bath Tubs, Double Sinks, Hot Water Heaters, Water Pipes, Toilets, Lavatories.
428 Taylor Ave., Ontario
Closed Fridays. 18-17

LUMBER FOR SALE—Saw Mill and Planer Work Wanted. 6x24 Planer. Camphor and Cedar Lumber on hand. Also Wood. Phone Etiwanda 446. 21-tf

PAINTING

Expert Brush & Spray Painting
INTERIOR or EXTERIOR
Work Guaranteed
JAMES LEMING
Phone 617-262 or Phone 616-394
141-tf

BRUSH and SPRAY PAINTING
Guaranteed Workmanship
BAILEY the PAINTER
We Rent Spray Rigs
416 N. Plum, Ont., Ph., 628-568

Painting - Enameling - Decorating
$5 room up. 3 years to pay. Ph. 617-480. 19-tf

PAINTING - DECORATING
Contract or hour. L. S. Hadley, 742 San Ysidro, Upland. Phone evenings 314-185.

YOU CAN SELL ANYTHING IN EUROPE

Yes, it's a fact that's been proven in recent years, and it's also been proven that you can sell anything right here in your own community if you advertise it in the Classifieds of The Upland News.

HARDWOOD FLOORS

HARDWOOD floors — Laying, sanding, finishing. Old floors refinished. Grant Morosic, 518 E. I St., Ph. 625-106.

F. H. CHRISTENSEN
HARDWOOD CO.
For Dependable Hardwood Floors
529 North Campus, Upland.
Phone 317-248

PLASTERING

PLASTERING and Stucco work. Lifetime of experience. Satisfaction guaranteed. Phone Fontana 9-6745. 19-20

PAPERHANGING

PAPERHANGING
Samples and Estimate
ED MARTIN, Ontario. Ph. 623-145
18-tf

CARPENTRY

CARPENTER, experienced. Building or re-modeling. Phone Upland 312-453. 24-20x

HOUSE FURNISHINGS

The Completely Automatic
Home Laundry . . .
LAUNDERALL
Better built to do a better job
ROWE HARDWARE CO.
296 N. Second ve., Upland
Ph. 314-103 10-tf

SIMMONS Coil Springs; helical-spring, tied top, aluminum finish, full size, only $10.85.
UPLAND FURNITURE CO.
299 N. Second Ave., Upland 23-2

For new freedom
from cooking cares
GAFFERS & SATTLER
C. P. Gas Ranges
Immediate Delivery
ROWE HARDWARE CO.
296 N. Second Ave., Upland
Ph. 314-103 10-tf

YOUR COMPANY won't have to sleep on the floor if you get a Bed Davenport from PERRY'S Chino, or Pomona 383 W. Second St. Stores. 25-3

AUTOMOBILES

MOTORISTS just naturally prefer a place that has through the years proven itself.
AT THE OUTSET Couch's stressed the determination to please every customer. Through the years, Couch's service has always been guaranteed. In other words—every customer has to be a satisfied customer.
WHAT WAS TRUE years ago is true today. Every motorist who comes here must be satisfied—before Couch is satisfied.
ALAN A. COUCH
Second Ave. at C St., Upland
26-tf

FOR SALE—1935 Ford Sedan. 120 Bonnie Brae St., Ontario. Ph. 613-188. 25-3

JEFF'S AUTO GLASS
Service while you wait.
All Makes Cars and Trucks.
Open all day Saturday.
824 East A St., Ontario
Phone 629-324. 25-20

Complete motor tuneup; original parts as used by mfr. Factory rep. No guesswork. Factory specifications. See us for Electrical, Generator, Carburetor and Radiator estimates.
ILLINGWORTH & WIKOFF
208 West A
Ontario 618-152

FOR SALE
An Ounce of Prevention!
Motor Overhaul
Transmission Overhaul
Differential Overhaul
Brake Relining
Brake Adjustment
Wheel Alignment
Motor Tune-up
WE USE GENUINE Ford PARTS
ELLERY F. WRIGHT
310 E. Ninth St. Upland
Phone 312-171 13-tf

WANTED
To buy your car at top prices.
J. M. NEWSAM AUTO SALES
522 East A St., Ontario

ARE YOU SELLING YOUR
AUTOMOBILE?
Then See
W. B. RUNDLE
We Do Need Cars
20 years of buying and selling
QUALITY CARS in Ontario is
Your Guarantee of a fair deal.
W. B. RUNDLE
628 West A St., Ont. Ph. 612-160

POULTRY, RABBITS

AVAILABLE AT ANY TIME—Colored fryers and hens, dressed or live weight. Also New Hampshire Red Rock pullets. Fresh eggs. 1520 Bon View Ave., Ontario. Ph. 613-425. 15-13

RABBIT FRYERS FOR SALE
1636 W. Arrow Highway
Ph. Upland 314-417. 22-tf

RED FRYERS—Corn fed. Fine quality. Grown on wire perch. Our price 50c lb. live weight. We draw and deliver Sat. mornings. Phone 315-233. 7-tf

TRANSPORTATION

FOR AIRPLANE, steamship or bus travel, Cee Jaggard or Mrs. Doran with Ontario Travel Bureau, 205 East A Street, phone 611-59, Ontario.

SAY A LOT to a lot of people through a little classified.

HELP WANTED

ELECTRO PLATER — Good position open. Call BENTON PLATING SERVICE, 313 S. Palm St., Ontario. Ph. 614-210. 27-3

PETS AND SUPPLIES

VICTORY Government Inspected Horse Meat at the HORTICULTURAL CENTER, 155 S. Euclid Ave., Upland. Ph. 421-112. 14-13

DOGS BOARDED — Reasonable prices. 1.3 miles south of Foothill blvd. on Hellman Ave. Cucamonga. Ph. 314-892. 25-tf

PAINT - GLASS

A. C. Fisk -- M. M. Johns
ONTARIO PAINT &
GLASS CO.
226 North Euclid Avenue
Ontario, California
Phone 622-192
Paint for Every Purpose
Glass for Every Purpose

RADIOS, MUSICAL INSTRUMENTS

YOU WON'T have to listen to the soap operas if you get a Packard-Bell Phon-O-Cord from PERRY'S Pomona, Ph. 1445, or Chino Ph. 6141. 25-3

SPINET PIANO SALE
BIG DISCOUNTS on our complete stock of lovely spinet pianos. Beautiful models in all woods to select from. Reductions up to 1-3 off. Get your Christmas piano now at these bargain prices.
D. L. HOLLEY,
Stine's Warehouse
295 W. Commercial, Pomona 24-3

BOUGHTON Music Store, musical instruments bought, sold, repaired, sheet music. 222 West Third St., Pomona. Ph. 5896-K.

FOR RENT

ROOM with kitchen privileges. Employed lady. 579 N. First Ave., Upland. 27-tf

SINGLE GARAGE. 668 N. Second Ave., Upland. Ph. 316-177, 7-8 a. m., 7 - 8 p. m. 27-1

HOUSEKEEPING TRAILER, $8 week. Two people. 414 East 9th St., Upland. 26-tf

BEDROOM with private bath. Phone Upland 313-468. 26-3

FURNISHED kitchen apt. Permanent or transient. Weekly rates. 1044 East A St., Ontario. Ph. 619-404. 25-2

SLEEPING ROOMS—Single and double. Private entrance. Men preferred. Inquire days, 184 N. Second Ave. After 6:30 and Sun. 91 W. Ninth St. 25-1

GRANADA HOTEL
Your Home Away From Home
Clean, Comfortable, Convenient
By Day or Week
118 West C St., Ont. Ph. 625-382
19-tf

RENT OR SALE—Hospital beds, reg. and folding wheelchairs. 411 8th Ave., Upland. Phone 317-348. 10-13

FOR RENT--Floor Sanders and Polishers. Make your floors look like new.
WESTERN STORES
229 N. Second Ave., Upland
Phone 313-215. 10-tf

FOR RENT — Office space, one room. Grove Theatre Building, Upland. 23-tf

Mod. Hskpg. Cabin $15 wk. Baldy View, 1750 W. Foothill, Upland. 165 & OH tf

PLACES TO EAT

JACK'S PLACE
Sunday Specialty
Family Style Chicken Dinners
Open 7 days from 6 a.m. to 8 p.m.
Now Operated by Mrs. Shepard
JACK'S PLACE
103 N. Second Ave., Upland 22-tf

THE OPTIMIST'S CREED
As you ramble on through life, brother, whatever be your goal; keep your eye upon the donut and not upon the hole!
TOMMIE'S DONUT SHOP
228 N. Second Ave., Upland 14-13

WANTED

GOOD USED FURNITURE
AND APPLIANCES
Upland Furniture Exchange
161 N. Second Ave., Upland ....
Ph. 310-171. 27-tf

WANTED—Washing and ironing. 322 Eleventh Ave., Upland. Ph. 316-247. 27-1x

WANTED — 3-bdrm. home near school at reasonable price. At once. Phone 315-490. 27-3

WANTED—By private party. '31 Chev. or '32 Ford coupe. 1155 E. Fourth St., Ontario. Phone 617-331. J-tf

WANTED — Regular riders, Upland or Ontario to Los Angeles. No smokers. 624 N. 3rd Ave., Upland, Calif. 26-3

CHRISTIAN Couple with girl of 8 want furnished or unfurnished house. References. Call COLLECT, Logan 1681. 25-4x

WANTED TO BUY — Canaries. Call 314-121 after 5 p. m. 22-5x

REAL ESTATE

NEW F.H.A. approved home. 2-bdrm., lge. liv. rm., dining rm., den, dinette and serv. porch. Basement, lge. dbl. garage. Ph. owner 318-184, 1011 E. Olive St., Upland. 25-tf

We will appreciate your
Real Estate Listings
G. T. REDMON or W. C. CONNOR
240 E. Ninth St. Ph. 312-172. 23-3

Very well located 2-bdrm. home. Hdwd. flrs., newly decorated. Gar., nice yard. Near school. Only $7250. Terms.

Upland Lots $800 and $900
Phone 315-490
HENRY REINHARD
Real Estate & Insurance 27-3

CHANGE OF PHONE NUMBER
DRUZY GARRETT
Licensed Broker
643 E. Foothill Blvd., Upland
PHONE 421-476
26-3

LARGE RED HILL LOT, commanding gorgeous view of both valley and mountains. Priced for quick sale. $2500.

RESIDENCE AND BUSINESS LOCATION on West California Boulevard. New home with four large rooms. Lot 67x622. Must sell quickly. See me for price.

SEE THIS FOR VALUE!
Two bedroom ranch type home with two baths. Lovely corner lot, 141x154. Choice Southwest location. $8950.
FORBES W. MELLON, Realtor
419 N. Euclid Ave. Ontario
Ph. 617-145 Res. 317-691 24-3

List your property with
VERONICA M. ALLISON, Broker
1227 Columbia Ave., Ontario
Phone 631-340 12-13

IN UPLAND, just finished, 7 rms. This beautiful frame house priced to sell at F.H.A. ceiling. Only ½ cash, bal. $45 per mo., 4% interest.

GOOD BUY in Ontario. New 5 rms. 2 bdrms., lge. liv. rm. Furnace heat. 20x30 ft. garage arranged for small apt, and 1 car gar. Only $9500. Half cash.
C. F. EPPLER
or
DON HUNTZINGER
138 N. 2nd Ave., Upland
Phone 310-582. 26-tf

NEAR KAISER'S

3 bedroom ranch type frame home. Has been lived in about year; 900 sq. ft. floor space, plus glassed in porch and large open porch; lge. lot. Place fenced for cow or horse.
$5500
Owner says to get an offer.

MAURINE WAITE
744 East A St., Ontario
Phone anytime, 613-122. 26-3

EAST A ST. PROPERTY
IDEAL bsuiness location, close in. Has good 3-bdrm. home with basement, 60 ft. frontage. Excellent opportunity for business site with a home.

Many other 2 and 3 bdrm. homes to show in good locations and wide price ranges.
VERONICA M. ALLISON, Broker
1227 Columbia Ave., Ontario
Phone 631-340. 26-3

COLLEGE HEIGHTS LOTS
Good restrictions, 60'x157', paved sts., sidewalks, etc. $700 ea. $200 down. Only 9 elft.
See ILLIE DORSETT, Realtor
205 East A St., Ontario
Phone 621-316. 26-2

HOME and INCOME
2-STORY, 8-room home. 4 bedrooms upstairs with separate entrance. Income $120 per month. Owner's 4-room apt. downstairs. Located in business district.

8-ROOM home of finest construction, in best of condition. Located in business dist. Suitable for professional office and home. Present income $75 per month.

7-ROOM home, located near bus line and markets. Income $100 per month.

EUCLID AVE. location. Fine home and 3-rm. apt., with separate entrance. Income $50 per mo.

APPROX. 1 acre oranges, misc. deciduous fruit and berries. Comf. 2-bdrm. home, compl. furnished. Located north of Upland.

SAN ANTONIO HEIGHTS
915 West 23rd Street. VACANT 5-rm. stucco home. Hdwd. flrs., firpelace and fl. furnace. 2-car garage, lge. lot nicely landscaped. Attractive price and terms.

G. T. REDMON or W. C. CONNOR
240 East Ninth St. Ph. 312-172
26-3

WILL ACCEPT late model car as a down payment . . . on 2 lge. lots, furnished 3-rm. house, walls of knotty pine. Price $6900.

5-RM. HOUSE with basement on lge. fenced lot. Owner leaving town. Only $7500.
Would You Like An Income?
FURNISHED 8-rm. house, including 3-rm. apartment rented for $32.50 per mo. Near schools and bus transportation. Only $9000.

BEAUTIFUL 4-rm. house with chicken equipment on an acre in Euclid Heights. Only $8000.

4-RM. furnished house, including refrigerator and washing machine. Lge. fenced lot with sprinkling system. Only $5600.

BEAUTIFUL modern 6-rm. home near Euclid Ave. Owner must leave. Will sacrifice . . . See
DRUZY GARRETT
Licensed Broker
643 E. Foothill Blvd., Upland
Ph. 421-476. 27-1

REAL ESTATE

2-BDRM. HOUSE, lot 75x175 ft. $5800. $800 down. Convenient payments arranged. On Vineyard Ave. in Ontario between 4th and 5th Sts. Immediate possession. Phone AR39781. 27-8

TWO-BDRM. frame on corner lot. Newly redecorated inside and out. In business district of Upland. Only $8750.

TWO-BDRM. stucco, hdwd. flrs., real fireplace, lovely patio, shrubs, lawn and flowers. Owner changing jobs. Will sacrifice for quick sale.

NEW DUPLEX, NE Upland, good income. Investigate.

W. C. BAILEY, Mgr.
495 E. Foothill Blvd., Upland
Verbia Bailey, Earl M. Williams
Ph. 421-184 Eve. 313-372
with Pearl J Smith, Realtor
27-2

BRAND new 6-room stucco, 3 big bedrooms; lots of closet space, A-1 hdwd. flrs., tile kitchen and Pullman bath, dual furnace, steel Venetian blinds; double garage, paved drive, shingle roof. Located in NE section in a fine residential district near schools and markets. A real buy at $11,000, terms if desired.

ANDY WALKER
Realtor
127 West California. Ph. 628-245
25-4

WANTED—Listings on 2 and 3 bedroom homes, in moderate price range.
H. D. BOWLES, Broker
291 N. Second Ave., Upland
Phone 316-150. 26-tf

GOOD BUY and lge. lot. 2-bdrm. house. All furnished. $7500. Will sell unfurnished.

RESTAURANT in Pomona. Doing nice business. Will sell long time lease and fixtures for $4500.

NICE building lot on West Arrow. Owner says sell for $750.

W. C. BAILEY, Mgr.
495 E. Foothill Blvd., Upland
Verbia Bailey, Earl M. Williams
Ph. 421-184 Eve. 313-372
with Pearl J. Smith, Realtor
25-2

BUSINESS OPPORTUNITIES

MALT & SANDWICH SHOP, complete modern equipment. Excellent location in Upland. Net income $100 per mo. ONLY $7000.

BUSINESS LOT on Foothill Blvd

DRUZY GARRETT
Licensed Broker
643 E. Foothill Blvd., Upland
Ph. 421-476. 27-1

TRANSFER - STORAGE

FOR FAST, dependable moving service anywhere call MAYFLOWER - HICKEY WAREHOUSE CO. Ontario. Ph. 618-162
13-tf

MISCELLANEOUS

24-HOUR CARE of school children; music and dancing included. Ph. 628-355. 254 N. Fern, Ontario. 8-tf

LOST AND FOUND

FOUND — LICENSE PLATE, Com. V 2315. Owner may have same by paying for this ad. 257 E. Ninth St., Upland. 27-1

LOST — Blue purse, gold clasp, containing money, traveler's and personal checks, driver's license, car title, bank book, etc. 1075 West Twentieth St., Upland. Ph. 317-112. 27-3x

EVERYONE reads the classifieds because this page is the "bargain counter" of the community.

New Spinets $495
$45 Down — $4.90 Week
FREE Delivery FREE Bench
Guaranteed Practice Pianos
Uprights - Bungalows
$100 - $150 - $200
$20 Down — $2 Per Week
Whitman Piano Co.
5455 W. Pico, L.A. WY-1131
Open Every Evening & Sun.

Just Arrived . . .
Shipment
of
Galvanized
GARBAGE PAILS
Special - 1.49 - Special

GRAEBNER - HAZEN
FURNITURE
New and Used
202 West A St., Ontario
WHY PAY MORE? WHY PAY MORE?
Ph. 614-173 Open Evenings by Appointment Ph. 614-173

MATINEE SAT. and SUN.
GROVE
BOX OFFICE OPEN 6:45
Last Day
Joan Bennett
in
"Woman On The Beach"
— also —
"Sport of Kings"
FREE PERUME
To Each Lady
Thurs. to Sat.
"CRY WOLF"
— and —
"DISHONORED LADY"
Kiddies . . . Don't Forget — Saturday at 1 P. M.

CALIFORNIA
619-162
TONIGHT and THURSDAY
Rosalind Russell
Melvin Douglas in
"THE GUILT OF JANET AMES"
— also —
Shirley Temple
Franchot Tone in
"HONEYMOON"

Continuous Shows Every Wednesday, Saturday and Sunday

FOX GRANADA
303 No. Euclid Ontario 619-192
NOW SHOWING
"GUNFIGHTERS"
in Technicolor with
RANDOLPH SCOTT
— plus —
"CYNTHIA"
with Elizabeth Taylor
Robert Murphy

PARK
ONTARIO 614-178
HELD OVER
TO LET YOU SEE IT!
. . . OR SEE IT AGAIN!
"WELCOME STRANGER"
with
BING CROSBY
BARRY FITZGERALD
—plus Brand New 2nd Hit—
"Last of the Redmen"
with
Jon Hall - Evelyn Ankers

JACK NEWSAM
522 East A
USED CARS
Call 616-464
BOUGHT and SOLD